

**ORDER: APPROVE THE NEW LAFAYETTE COUNTY SHERIFF'S OFFICE
PROPOSED CHANGE ORDER #19 FOR CHANGES TO INTERIOR AND EXTERIOR
SIGNAGE**

Motion was made by Scott Allen, duly seconded by John Morgan, to approve the new Lafayette County Sheriff's Office proposed change order 19 for changes to interior and exterior signage.

The vote on the motion was as follows:

Supervisor Brent Larson, voted yes
Supervisor John Morgan, voted yes
Supervisor Tim Gordon, voted yes
Supervisor Scott Allen, voted yes
Supervisor Greg Bynum, voted yes

After the vote, President Larson, declared the motion carried, this the 4th day of August, 2025.



**Brent Larson, President
Board of Supervisors**

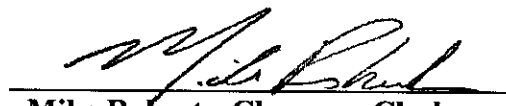

Mike Roberts, Chancery Clerk



2006 ASPEN COVE · BRANDON, MS · 39042 PHONE: (601) 824-4646 FAX: (601) 824-2211 www.flagstarconstruction.com

July 29, 2025

Attn: Paul Waddell
Howorth and Associates Architects
800 North Lamar, Suite 4
Oxford, MS 38655

Re: LCSD Building and Improvements- Phase 2
Oxford, Mississippi

Change Proposal 019

Mr. Waddell:

Please accept the following as our proposal for costs associated with work indicated in RFP 011. The total cost is as follows:

• Sign Matters (Proposal Attached).....	\$3,807.49
• Installation of Cast Bronze Plaque (provided by others).....	\$150.00
• Additional in-wall blocking.....	\$250.00
• Sunbelt (Proposal Attached).....	\$3,220.00
• Bush Masonry (Proposal Attached).....	\$2,530.00
• Sales Tax (3.5%).....	\$348.51
• Subtotal.....	\$10,306.00
• P&O (5%).....	\$515.30
• Total.....	\$10,821.30

This proposal expires in fourteen (14) days. Please provide approval status as soon as possible.

Please do not hesitate to call me if you have any questions or need any additional information regarding the above.

Sincerely,

FLAGSTAR CONSTRUCTION COMPANY, INC.



R. Lee Kittrell
Project Manager

Quote No. 33658

July 24, 2025

Page 1 of 3

**Customer** FlagStar Construction**Reference** Lafayette County Sheriff's Department Building - Exterior Signage**Bill to**

FlagStar Construction
Mike Parker
2006 Aspen Cove
Brandon, MS 39042
US
T: (662) 200-2564
M: (662) 213-4619
Email: mikeparker@flagstarconstruction.com

Ship to

FlagStar Construction
Mike Parker
2006 Aspen Cove
Brandon, MS 39042
US
T: (662) 200-2564
M: (662) 213-4619
Email: mikeparker@flagstarconstruction.com

Valid Until	09/22/2025	Revision Date	07/24/2025	Lead Time	7 - 8 weeks	SR	Alyssa Roof
F.O.B.	N/A	Revision No		Ship Method	Installed	PM	Alyssa Roof
Terms	Net 15						

Date	Due
-------------	------------

No.	Item	Description	Qty	Unit Price	Extension
1.	Exterior Signage	Furnish (1) 32" Cast Aluminum Seal -Wall Mounted with Concealed Studs	1	3,934.00	3,934.00
2.	Exterior Signage	Furnish (1) Set of Cast 12"h Aluminum Letters - Anodized. Copy to read: F.D. Buddy East Memorial Headquarters Lafayette County Sheriff's Office -Letter depth: 1" -Wall Mounted with Concealed Studs	1	7,185.00	7,185.00
3.	Exterior Signage	Furnish (1) Set of 7"h Cast Aluminum Letters - Anodized. Copy to read: 711 East Jackson Avenue -Letter depth: 3/4" (height too small to do 1"t cast) -Wall Mounted with Concealed Studs	1	1,476.00	1,476.00
4.	Interior Reception	Furnish (1) 24" Cast Aluminum Seal -Wall Mounted with Concealed Studs	1	2,260.00	2,260.00
5.	Interior Reception	Furnish (1) Set of 7"h Aluminum Letters. Copy to read: Lafayette County Sheriff's Office -Letter depth: 1/4" -Wall Mounted with Concealed Studs	1	1,842.00	1,842.00

continued on next page

Quote No. 33658

July 24, 2025

Page 2 of 3



Customer FlagStar Construction

Reference Lafayette County Sheriff's Department Building - Exterior Signage

No.	Item	Description	Qty	Unit Price	Extension
6.	Installation - MS	Installation costs, with tax, for all Mississippi jobs. Additional Trip Fee: If additional trips are required due to site conditions, incomplete work by other trades, or unforeseen circumstances beyond our control, a trip fee of \$50 per visit will be applied. Please ensure the installation site is prepared to avoid additional charges.	1	3,875.00	3,875.00

FINAL APPROVAL: By approving the provided quote and design layout if attached, the client agrees that the layout and specifications are to their satisfaction and are final. Any changes requested by the client after this approval may result in additional fees.

CHANGES AND REVISIONS: Any changes to the work agreed upon in the initial quote, including alterations to the design layout or specifications, may incur additional charges. The amount of these charges will depend on the nature of the change and will be communicated to the client in a revised quote.

REVIEW OF QUOTE AND LAYOUT: We strongly encourage the client to carefully review the quote and design layout, if attached, before signing for approval. Please check all text, graphics, colors, and dimensions to ensure they are to your satisfaction.

CONFIRMATION OF UNDERSTANDING: By signing below, the client confirms they understand and agree to the above terms and conditions. The client also acknowledges that they have reviewed all elements of the quote and design layout and approve them for production.

Quote Valid Until: September 22, 2025

Subtotal	20,572.00
Sales Tax (0 %)	0.00
Total	20,572.00

SOV vs. Proposal
results in Add of
\$3,807.49

By signing below, I approve and authorize this quote and acknowledge that I have read and agree to the attached terms and conditions.

Submitted by	Date	Approved by	Date
		Print Name	

continued on next page

Quote No. 33658

July 24, 2025

Page 3 of 3



Customer FlagStar Construction

Reference Lafayette County Sheriff's Department Building - Exterior Signage

Conditions

For all orders, a 50% deposit is required before production can begin. The deposit must be paid in full before any work will commence on your order. Lead time and production schedules are determined based on the date the deposit payment is received, not the date the order is approved. Please ensure your deposit is submitted promptly to avoid delays in production. We appreciate your business and cooperation with our deposit policy, which allows us to provide high-quality products in a timely manner.



DRYWALL

PLASTER

FLOORS

CEILINGS

July 21, 2025

Flagstar Construction Company, Inc.
2006 Aspen Cove
Brandon, MS 39042
ATTN: Lee Kittrell

RE: New Sheriff's Dept Building & Improvements PH2 (REVISED)
RFP #11
Oxford, MS

Lee

We propose to furnish materials and labor to install drywall and LVP per RFP #11 at referenced project
for **\$3,220.00**

Materials \$1,038.00
Labor \$1,889.00

Cost \$2,927.00
+10% \$ 293.00

Total \$3,220.00

Let me know if you have any questions

Sincerely

Joey Hargett
Estimator/Project Manager

826 Hwy 25 S

Fulton, MS 38843

Phone (662) 862-5796

Fax (662) 862-5797

Change Proposal

Bush Masonry LLC

3785 Classic Drive S
Memphis, TN 38125
Phone: 901-258-1070

Job Name: Lafayette County Sheriff Department		Date Itemized: 7/15/2025												
To: Flagstar Construction Company, Inc.														
Name and/or Description of Change: Etched Stone Proposal														
Description of Items	Material				Equipment/Other				Labor					
	Quantity	Unit	Cost	Extension	Quantity	Unit	Cost	Extension	Quantity	Unit	Cost	Extension		
Replacement Stone	1.00	Isom	\$2,200.00	\$2,200.00										
Material				\$2,200.00	Equipment/Other Cost				\$0.00	Labor Cost				\$0.00
Sales Tax @%				\$0.00										
Material Cost				\$2,200.00										
										Material				\$2,200.00
										Equipment				\$0.00
										Labor				\$0.00
										M+E+L -- Subtotal				\$2,200.00
										OH&P 15.00%				\$330.00
										Sub Total				\$2,530.00
										Total Change				\$2,530.00



PROFESSIONAL'S REQUEST FOR PRICING

PROJECT: A New Sheriff's Department Building and
Improvements at the Detention Center— Phase 2 (Rebid 2)
Lafayette County Board of Supervisors
Oxford, Mississippi

PROJECT NO: 2020-30-2

RFP NO. 11

DATE: July 15, 2025

PLEASE PROVIDE AN ITEMIZED PROPOSAL THAT INCLUDES THE FOLLOWING:

- Item No. 1** — Delete cast bronze seal and dimensional character signage on entry plaza wall and add cast aluminum seal and dimensional character signage, as indicated on attached Sheet A2.2, revised on 7/14/25.
- Item No. 2** — Add 11 5/8" x 3'-7 3/4" x 7 5/8" cast stone piece above main entrance (Door 107) with the word 'Office' engraved in 4-inch lettering matching alignment and lettering style on adjacent stone, as indicated on attached Sheet A6.0, revised on 7/8/25. This stone piece shall replace the previously approved stone piece of identical dimensions engraved with the word 'Department'.
- Item No. 3** — Furnish all materials and labor required to add LVP accent and gypsum board fur-outs at N. wall, add cast aluminum seal and dimensional character signage at E. wall, and add painted pin striping detail on all 4 walls of Waiting 107, as indicated on attached Sheet A5.2 and Finish Schedule, both revised on 7/14/25. Also include installation of 24"x36" cast bronze dedication plaque where indicated on 9/A5.2. Plaque shall be provided separately by Owner and will include toggle bolts and rosettes required for installation.

SECTION 09 00 00 - FINISH SCHEDULE (Updated 7/14/25)

ROOM NUMBER & NAME	MATERIAL	MANUFACTURER	TYPE/COLOR/SIZE	NOTES
-----------------------	----------	--------------	-----------------	-------

B200 Garage

Ceiling Height	(+/-) 19'-1 1/2"			
Ceiling	Exposed Framing and Deck - Painted	Sherwin Williams	Exposed Framing-- SW 7018 Dovetail; Deck-- SW 7007 Ceiling Bright White	Framing-Semigloss Finish, Deck-Low Lustre Finish
Walls	Painted Gyp Board	Sherwin Williams	5/8" Type X, SW 7647 Crushed Ice	Eggshell Finish
Doors/Door Frames	Painted Hollow Metal	Sherwin Williams	SW 7018 Dovetail	Semigloss Finish
Floor	Sealed Concrete			
Base	Resilient	Flexco	4" Cove Base, 023 Pebble	

B201 Stair

Ceiling Height	Varies			
Ceiling (Bot. of Landing Above)	Exposed Framing and Deck - Painted	Sherwin Williams	Exposed Framing-- SW 7018 Dovetail; Deck-- SW 7007 Ceiling Bright White	Framing-Semigloss Finish, Deck-Low Lustre Finish
Walls	Painted Gyp Board	Sherwin Williams	5/8" Type X, SW 7647 Crushed Ice	Eggshell Finish
Handrails	Stainless Steel			
Guardrails	Painted Steel Posts & Rails/Powder Coated Panels	Sherwin Williams	Posts & Rails-- SW 7018 Dovetail; Wire Mesh Panels-- RAL 7030 Stone Grey	Semigloss Finish
Door/Door Frames	Painted Hollow Metal	Sherwin Williams	SW 7018 Dovetail	Semigloss Finish
Floor	Luxury Vinyl Tile (LVT)	Tarkett	Alumin PLCN 3515 QU 18"x18"	
Risers	Resilient	Flexco	6" Cove Base, 023 Pebble	
Treads	Resilient	Flexco	Hammered Heavy-Duty Type 900, 043 Fjord	
Base	Resilient	Flexco	4" Cove Base, 023 Pebble	
Stair Stringer	Painted Steel	Sherwin Williams	SW 7018 Dovetail	Semigloss Finish

B202 Fire Riser

Ceiling Height	7'-10"			
Ceiling	Exposed Deck - Painted	Sherwin Williams	SW 7007 Ceiling Bright White	Low Lustre Finish
Walls	Painted Gyp Board	Sherwin Williams	5/8" Type X, SW 7647 Crushed Ice	Eggshell Finish
Door Frame	Painted Hollow Metal	Sherwin Williams	SW 7018 Dovetail	Semigloss Finish
Floor	Luxury Vinyl Tile (LVT)	Tarkett	Alumin PLCN 3515 QU 18"x18"	
Base	Resilient	Flexco	4" Cove Base, 023 Pebble	

B203 Lobby

Ceiling Height	7'-10"			
Ceiling	Exposed Deck - Painted	Sherwin Williams	SW 7007 Ceiling Bright White	Low Lustre Finish
Walls	Painted Gyp Board	Sherwin Williams	5/8" Type X, SW 7647 Crushed Ice	Eggshell Finish
Door Frame	Painted Hollow Metal	Sherwin Williams	SW 7018 Dovetail	Semigloss Finish
Floor	Luxury Vinyl Tile (LVT)	Tarkett	Alumin PLCN 3515 QU 18"x18"	
Base	Resilient	Flexco	4" Cove Base, 023 Pebble	

B204 Elevator

Ceiling Height	Selections made from elevator manufacturer's standard finish selections for ceiling, walls, doors, and fittings.			
Ceiling				
Walls				
Door Frame				
Floor	Luxury Vinyl Tile (LVT)	Tarkett	Alumin PLCN 3515 QU 18"x18"	
Base	Resilient	Flexco	4" Cove Base, 023 Pebble	

B205 Mechanical / Electrical

Ceiling Height	7'-10"			
Ceiling	Exposed Deck - Painted	Sherwin Williams	SW 7007 Ceiling Bright White	Low Lustre Finish
Walls	Painted Gyp Board	Sherwin Williams	5/8" Type X, SW 7647 Crushed Ice	Eggshell Finish
Door/Door Frame	Painted Hollow Metal	Sherwin Williams	SW 7018 Dovetail	Semigloss Finish
Floor	Sealed Concrete			
Base	Resilient	Flexco	4" Cove Base, 023 Pebble	

ROOM NUMBER & NAME	MATERIAL	MANUFACTURER	TYPE/COLOR/SIZE	NOTES
-----------------------	----------	--------------	-----------------	-------

B01 Stair

Ceiling Height	Varies			
Ceiling (Bot. of Landing Above)	Exposed Framing and Deck - Painted	Sherwin Williams	Exposed Framing-- SW 7018 Dovetail; Deck-- SW 7007 Ceiling Bright White	Framing-Semigloss Finish; Deck-Low Lustre Finish
Walls	Painted Gyp Board	Sherwin Williams	5/8" Type X, SW 7647 Crushed Ice	Eggshell Finish
Handrails	Stainless Steel			
Guardrails	Painted Steel Posts & Rails/Powder Coated Panels	Sherwin Williams	Posts & Rails-- SW 7018 Dovetail; Wire Mesh Panels-- RAL 7030 Stone Grey	Semigloss Finish
Door Frame	Painted Hollow Metal	Sherwin Williams	SW 7018 Dovetail	Semigloss Finish
Landing	Luxury Vinyl Tile (LVT)	Tarkett	Alumin PLCN 3515 QU 18"x18"	
Risers	Resilient	Flexco	6" Cove Base, 023 Pebble	
Treads	Resilient	Flexco	Hammered Heavy-Duty Type 900, 043 Fjord	
Base	Resilient	Flexco	4" Cove Base, 023 Pebble	
Stair Stringer	Painted Steel	Sherwin Williams	SW 7018 Dovetail	Semigloss Finish

B02 Electrical

Ceiling Height				
Ceiling	Exposed Deck - Painted	Sherwin Williams	SW 7007 Ceiling Bright White	Low Lustre Finish
Walls	Painted Gyp Board	Sherwin Williams	5/8" Type X, SW 7647 Crushed Ice	Eggshell Finish
Door Frame	Painted Hollow Metal	Sherwin Williams	SW 7018 Dovetail	Semigloss Finish
Floor	Luxury Vinyl Tile (LVT)	Tarkett	Alumin PLCN 3515 QU 18"x18"	
Base	Resilient	Flexco	4" Cove Base, 023 Pebble	

B03 Lobby

Ceiling Height	8'-0"			
Ceiling	Lay-in Acoustical Panel	USG	24"x24" Fine Fissured, Tegular Edge, 050 Flat White	
Walls	Painted Gyp Board	Sherwin Williams	5/8" Type X, SW 7647 Crushed Ice	Eggshell Finish
Door Frame	Painted Hollow Metal	Sherwin Williams	SW 7018 Dovetail	Semigloss Finish
Floor	Luxury Vinyl Tile (LVT)	Tarkett	Alumin PLCN 3515 QU 18"x18"	
Base	Resilient	Flexco	4" Cove Base, 023 Pebble	

B05 Communications

Ceiling Height				
Ceiling	Exposed Deck - Painted	Sherwin Williams	SW 7007 Ceiling Bright White	Low Lustre Finish
Walls	Painted Gyp Board	Sherwin Williams	5/8" Type X, SW 7647 Crushed Ice	Eggshell Finish
Equipment Backboard	Fire Retardant Treated Plywood - Painted	Sherwin Williams	1 - 4x8x3/4" Grade BC panel, SW 7647 Crushed Ice	Eggshell Finish
Door Frame	Painted Hollow Metal	Sherwin Williams	SW 7018 Dovetail	Semigloss Finish
Floor	Luxury Vinyl Tile (LVT)	Tarkett	Alumin PLCN 3515 QU 18"x18"	
Base	Resilient	Flexco	4" Cove Base, 023 Pebble	

B06 Evidence Storage

Ceiling Height	8'-0"			
Ceiling	Lay-in Acoustical Panel	USG	24"x24" Fine Fissured, Tegular Edge, 050 Flat White	
Walls	Painted Gyp Board	Sherwin Williams	5/8" Type X, SW 7647 Crushed Ice	Eggshell Finish
Door Frame	Painted Hollow Metal	Sherwin Williams	SW 7018 Dovetail	Semigloss Finish
Floor	Luxury Vinyl Tile (LVT)	Tarkett	Alumin PLCN 3515 QU 18"x18"	
Base	Resilient	Flexco	4" Cove Base, 023 Pebble	

B07 Storage

Ceiling Height	8'-0"			
Ceiling	Lay-in Acoustical Panel	USG	24"x24" Fine Fissured, Tegular Edge, 050 Flat White	
Walls	Painted Gyp Board	Sherwin Williams	5/8" Type X, SW 7647 Crushed Ice	Eggshell Finish
Door Frame	Painted Hollow Metal	Sherwin Williams	SW 7018 Dovetail	Semigloss Finish
Floor	Luxury Vinyl Tile (LVT)	Tarkett	Alumin PLCN 3515 QU 18"x18"	
Base	Resilient	Flexco	4" Cove Base, 023 Pebble	

ROOM NUMBER & NAME	MATERIAL	MANUFACTURER	TYPE/COLOR/SIZE	NOTES
-----------------------	----------	--------------	-----------------	-------

B08 Armory

Ceiling Height	8'-0"			
Ceiling	Lay-in Acoustical Panel	USG	24"x24" Fine Fissured, Tegular Edge, 050 Flat White	
Walls	Painted Gyp Board	Sherwin Williams	5/8" Type X, SW 7647 Crushed Ice	Eggshell Finish
Door Frame	Painted Hollow Metal	Sherwin Williams	SW 7018 Dovetail	Semigloss Finish
Floor	Luxury Vinyl Tile (LVT)	Tarkett	Alumin PLCN 3515 QU 18"x18"	
Base	Resilient	Flexco	4" Cove Base, 023 Pebble	

B10 Men's Lockers

Ceiling Height	8'-0"			
Ceiling	Lay-in Acoustical Panel	USG	24"x24" Fine Fissured, Tegular Edge, 050 Flat White	
Walls	Painted Gyp Board	Sherwin Williams	5/8" Type X, SW 7647 Crushed Ice	Eggshell Finish
Door Frame	Painted Hollow Metal	Sherwin Williams	SW 7018 Dovetail	Semigloss Finish
Floor	Luxury Vinyl Tile (LVT)	Tarkett	Alumin PLCN 3515 QU 18"x18"	
Base	Resilient	Flexco	4" Cove Base, 023 Pebble	

B11 Toilet

Ceiling Height	8'-0"			
Ceiling	Lay-in Acoustical Panel	USG	24"x24" Fine Fissured, Tegular Edge, 050 Flat White	
S. Wall	Painted Gyp Board	Sherwin Williams	5/8" Moisture-Resistant, SW 7647 Crushed Ice	Eggshell Finish
N, E, and W. Walls (Wainscot)	Ceramic Tile over Glass- Mat Water-Resistant Gyp Backer Board	Daltile, Sherwin Williams	12x24 Running Bond (over 6" Cove Base) w/ 3x12 Bullnose along top- 81" total height, White ML60, Painted Gyp. Board above, SW 7647 Crushed Ice	Eggshell Finish (Above Wainscot)
	Urethane Grout	Laticrete	1/8" Joint, 09 Frosty	
Door Frame	Painted Hollow Metal	Sherwin Williams	SW 7018 Dovetail	Semigloss Finish
Floor	Ceramic Tile	Daltile	12"x24" Running Bond, Taupe MT52	
	Urethane Grout	Laticrete	1/8" Joint, 97 Iron	
Base	Ceramic Tile	Daltile	6"x12" Cove Base, Taupe MT52	Cut/Remove Bullnose at Walls with Tile Wainscot
	Urethane Grout	Laticrete	1/8" Joint, 97 Iron	

B12 Shower

Ceiling Height	8'-0"			
Ceiling	Painted Gyp Board	Sherwin Williams	5/8" Glass-Mat Water-Resistant Backer Board, SW 7007 Ceiling Bright White	Epoxy Paint
S. and E. Walls	Painted Gyp Board	Sherwin Williams	5/8" Glass-Mat Water-Resistant Backer Board, SW 7647 Crushed Ice	Epoxy Paint
N. and W. Walls (Wainscot)	Ceramic Tile over Glass- Mat Water-Resistant Gyp. Backer Board	Daltile, Sherwin Williams	12x24 Running Bond (over 6" Cove Base) w/ 3x12 Bullnose along top- 81" total height, White ML60, Painted Gyp. Board above, SW 7647 Crushed Ice	Epoxy Paint (Above Wainscot)
	Urethane Grout	Laticrete	1/8" Joint, 09 Frosty	
Shower Walls	Solid Surface over Glass- Mat Water-Resistant Backer Board	Swanstone	Simulated 12x24 Subway Tile Pattern, Clay 212	
Edge Trim (N. and S. Shower Walls)	Solid Surface	Swanstone	3-7/8"Wx 96"H (Field Cut), Clay 212	
Door Frame	Painted Hollow Metal	Sherwin Williams	SW 7018 Dovetail	Semigloss Finish
Floor	Ceramic Tile	Daltile	12"x24" Running Bond, Taupe MT52	
	Urethane Grout	Laticrete	1/8" Joint, 97 Iron	
Shower Floor	Solid Surface	Swanstone	Bisque 018	Barrier Free
Base	Ceramic Tile	Daltile	6"x12" Cove Base, Taupe MT52	Cut/Remove Bullnose at Walls with Tile Wainscot
	Urethane Grout	Laticrete	1/8" Joint, 97 Iron	

ROOM NUMBER & NAME	MATERIAL	MANUFACTURER	TYPE/COLOR/SIZE	NOTES
--------------------	----------	--------------	-----------------	-------

B13 Toilet

Ceiling Height	8'-0"			
Ceiling	Lay-in Acoustical Panel	USG	24"x24" Fine Fissured, Tegular Edge, 050 Flat White	
N. Wall	Painted Gyp Board	Sherwin Williams	5/8" Moisture-Resistant, SW 7647 Crushed Ice	Eggshell Finish
S. E. and W. Walls (Wainscot)	Ceramic Tile over Glass-Mat Water-Resistant Gyp Backer Board	Daltile, Sherwin Williams	12x24 Running Bond (over 6" Cove Base) w/ 3x12 Bullnose along top- 81" total height, White ML60; Painted Gyp Board above, SW 7647 Crushed Ice	Eggshell Finish (Above Wainscot)
	Urethane Grout	Laticrete	1/8" Joint, 09 Frosty	
Door Frame	Painted Hollow Metal	Sherwin Williams	SW 7018 Dovetail	Semigloss Finish
Floor	Ceramic Tile	Daltile	12"x24" Running Bond, Taupe MT52	
	Urethane Grout	Laticrete	1/8" Joint, 97 Iron	
Base	Ceramic Tile	Daltile	6"x12" Cove Base, Taupe MT52	Cut/Remove Bullnose at Walls with Tile Wainscot
	Urethane Grout	Laticrete	1/8" Joint, 97 Iron	

B14 Shower

Ceiling Height	8'-0"			
Ceiling	Painted Gyp Board	Sherwin Williams	5/8" Glass-Mat Water-Resistant Backer Board, SW 7007 Ceiling Bright White	Epoxy Paint
S. and W. Walls	Painted Gyp Board	Sherwin Williams	5/8" Glass-Mat Water-Resistant Backer Board, SW 7647 Crushed Ice	Epoxy Paint
N. and E. Walls (Wainscot)	Ceramic Tile over Glass-Mat Water-Resistant Gyp Backer Board	Daltile, Sherwin Williams	12x24 Running Bond (over 6" Cove Base) w/ 3x12 Bullnose along top- 81" total height, White ML60; Painted Gyp Board above, SW 7647 Crushed Ice	Epoxy Paint (Above Wainscot)
	Urethane Grout	Laticrete	1/8" Joint, 09 Frosty	
Shower Walls	Solid Surface over Glass-Mat Water-Resistant Backer Board	Swanstone	Simulated 12x24 Subway Tile Pattern, Clay 212	
EdgeTrim (N. and S. Shower Walls)	Solid Surface	Swanstone	3-7/8"Wx 96"H (Field Cut), Clay 212	
Door Frame	Painted Hollow Metal	Sherwin Williams	SW 7018 Dovetail	Semigloss Finish
Floor	Ceramic Tile	Daltile	12"x24" Running Bond, Taupe MT52	
	Urethane Grout	Laticrete	1/8" Joint, 97 Iron	
Shower Floor	Solid Surface	Swanstone	Bisque 018	Barrier Free
Base	Ceramic Tile	Daltile	6"x12" Cove Base, Taupe MT52	Cut/Remove Bullnose at Walls with Tile Wainscot
	Urethane Grout	Laticrete	1/8" Joint, 97 Iron	

B15 Women's Lockers

Ceiling Height	8'-0"			
Ceiling	Lay-in Acoustical Panel	USG	24"x24" Fine Fissured, Tegular Edge, 050 Flat White	
Walls	Painted Gyp Board	Sherwin Williams	5/8" Type X, SW 7647 Crushed Ice	Eggshell Finish
Door Frame	Painted Hollow Metal	Sherwin Williams	SW 7018 Dovetail	Semigloss Finish
Floor	Luxury Vinyl Tile (LVT)	Tarkett	Alumin PLCN 3515 QU 18"x18"	
Base	Resilient	Flexco	4" Cove Base, 023 Pebble	

B16 Janitor

Ceiling Height	8'-0"			
Ceiling	Lay-in Acoustical Panel	USG	24"x24" Fine Fissured, Tegular Edge, 050 Flat White	
Walls	Painted Gyp Board	Sherwin Williams	5/8" Moisture-Resistant, SW 7647 Crushed Ice	Eggshell Finish
Wet Wall (Wainscot)	FRP @ 2 sides of Janitor Sink			24" Wide x 48" High
Door Frame	Painted Hollow Metal	Sherwin Williams	SW 7018 Dovetail	Semigloss Finish
Floor	Ceramic Tile	Daltile	12"x24" Running Bond, Taupe MT52	
	Urethane Grout	Laticrete	1/8" Joint, 97 Iron	
Base	Ceramic Tile	Daltile	6"x12" Cove Base, Taupe MT52	

ROOM NUMBER & NAME	MATERIAL	MANUFACTURER	TYPE/COLOR/SIZE	NOTES
-----------------------	----------	--------------	-----------------	-------

B17 E911 Communications / Equipment

Ceiling Height	8'-0"			
Ceiling	Lay-in Acoustical Panel	USG	24"x24" Fine Fissured, Tegular Edge, 050 Flat White	
Walls	Painted Gyp Board	Sherwin Williams	5/8" Type X, SW 7647 Crushed Ice	Eggshell Finish
Equipment Backboard	Fire Retardent Treated Plywood	Sherwin Williams	1 - 4x8x3/4" Grade BC panel, SW 7647 Crushed Ice (Locate in room where directed by Architect)	Eggshell Finish
Door Frame	Painted Hollow Metal	Sherwin Williams	SW 7018 Dovetail	Semigloss Finish
Floor	Luxury Vinyl Tile (LVT)	Tarkett	Alumin PLCN 3515 QU 18"x18"	
Base	Resilient	Flexco	4" Cove Base, 023 Pebble	

B18 E911 Operations Center

Ceiling Height	8'-0"			
Ceiling	Lay-in Acoustical Panel	USG	24"x24" Fine Fissured, Tegular Edge, 050 Flat White	
Walls	Painted Gyp Board	Sherwin Williams	5/8" Type X, SW 7647 Crushed Ice	Eggshell Finish
E. Wall (at Kitchen Sink)	Ceramic Tile Backsplash over Gyp Board	Daltile	1x3 Straight Joint Mosaic w/ 3x12 Bullnose ea. side, White MT60	
	Urethane Grout	Laticrete	1/8" Joint, 09 Frosty	
Millwork	Plastic Laminate	Formica	8829-58 Graphite Twill	
Countertop	3cm Quartz w/ 4" Backsplash	Cambria	Waverton	
Door Frame	Painted Hollow Metal	Sherwin Williams	SW 7018 Dovetail	Semigloss Finish
Floor	Luxury Vinyl Tile (LVT)	Tarkett	Alumin PLCN 3515 QU 18"x18"	
Base	Resilient	Flexco	4" Cove Base, 023 Pebble	

B19 Evidence Storage

Ceiling Height	8'-0"			
Ceiling	Lay-in Acoustical Panel	USG	24"x24" Fine Fissured, Tegular Edge, 050 Flat White	
Walls	Painted Gyp Board	Sherwin Williams	5/8" Type X, SW 7647 Crushed Ice	Eggshell Finish
Door Frame	Painted Hollow Metal	Sherwin Williams	SW 7018 Dovetail	Semigloss Finish
Floor	Luxury Vinyl Tile (LVT)	Tarkett	Alumin PLCN 3515 QU 18"x18"	
Base	Resilient	Flexco	4" Cove Base, 023 Pebble	

B19A Cooler

Ceiling Height	Selections made from walk-in cooler manufacturer's standard finish selections for ceiling, walls, doors, and fittings.
Ceiling	
Walls	
Doors	
Floor	

B19B Cooler

Ceiling Height	Selections made from walk-in cooler manufacturer's standard finish selections for ceiling, walls, doors, and fittings.
Ceiling	
Walls	
Doors	
Floor	

B21A Corridor

Ceiling Height	8'-0"			
Ceiling	Lay-in Acoustical Panel	USG	24"x24" Fine Fissured, Tegular Edge, 050 Flat White	
Walls	Painted Gyp Board	Sherwin Williams	5/8" Type X, SW 7647 Crushed Ice	Eggshell Finish
Door Frame	Painted Hollow Metal	Sherwin Williams	SW 7018 Dovetail	Semigloss Finish
Floor	Luxury Vinyl Tile (LVT)	Tarkett	Alumin PLCN 3515 QU 18"x18"	
Base	Resilient	Flexco	4" Cove Base, 023 Pebble	

ROOM NUMBER & NAME	MATERIAL	MANUFACTURER	TYPE/COLOR/SIZE	NOTES
-----------------------	----------	--------------	-----------------	-------

B21B Corridor

Ceiling Height	8'-0" (7'-6" @ Furr-down)			
Ceiling	Lay-in Acoustical Panel	USG	24"x24" Fine Fissured, Tegular Edge, 050 Flat White	
Furr-Down Ceiling	Painted Gyp Board	Sherwin Williams	5/8" Type X, SW 7007 Ceiling Bright White	Eggshell Finish
Walls	Painted Gyp Board	Sherwin Williams	5/8" Type X, SW 7647 Crushed Ice	Eggshell Finish
Door/Door Frames	Painted Hollow Metal	Sherwin Williams	SW 7018 Dovetail	Semigloss Finish
Floor	Luxury Vinyl Tile (LVT)	Tarkett	Alumin PLCN 3515 QU 18"x18"	
Base	Resilient	Flexco	4" Cove Base, 023 Pebble	

B22 Toilet

Ceiling Height	8'-0"			
Ceiling	Lay-in Acoustical Panel	USG	24"x24" Fine Fissured, Tegular Edge, 050 Flat White	
S. Wall	Painted Gyp Board	Sherwin Williams	5/8" Moisture-Resistant, SW 7647 Crushed Ice	Eggshell Finish
N, E, and W. Walls (Wainscot)	Ceramic Tile over Glass- Mat Water-Resistant Gyp. Backer Board	Daltile, Sherwin Williams	12x24 Running Bond (over 6" Cove Base) w/ 3x12 Bullnose along top- 81" total height, White ML60; Painted Gyp. Board above, SW 7647 Crushed Ice	Eggshell Finish (Above Wainscot)
	Urethane Grout	Laticrete	1/8" Joint, 09 Frosty	
Door Frame	Painted Hollow Metal	Sherwin Williams	SW 7018 Dovetail	Semigloss Finish
Floor	Ceramic Tile	Daltile	12"x24" Running Bond, Taupe MT52	
	Urethane Grout	Laticrete	1/8" Joint, 97 Iron	
Base	Ceramic Tile	Daltile	6"x12" Cove Base, Taupe MT52	Cut/Remove Bullnose at Walls with Tile Wainscot
	Urethane Grout	Laticrete	1/8" Joint, 97 Iron	

B23 Toilet

Ceiling Height	8'-0"			
Ceiling	Lay-in Acoustical Panel	USG	24"x24" Fine Fissured, Tegular Edge, 050 Flat White	
N. Wall	Painted Gyp Board	Sherwin Williams	5/8" Moisture-Resistant, SW 7647 Crushed Ice	Eggshell Finish
S, E, and W. Walls (Wainscot)	Ceramic Tile over Glass- Mat Water-Resistant Gyp. Backer Board	Daltile, Sherwin Williams	12x24 Running Bond (over 6" Cove Base) w/ 3x12 Bullnose along top- 81" total height, White ML60; Painted Gyp. Board above, SW 7647 Crushed Ice	Eggshell Finish (Above Wainscot)
	Urethane Grout	Laticrete	1/8" Joint, 09 Frosty	
Door Frame	Painted Hollow Metal	Sherwin Williams	SW 7018 Dovetail	Semigloss Finish
Floor	Ceramic Tile	Daltile	12"x24" Running Bond, Taupe MT52	
	Urethane Grout	Laticrete	1/8" Joint, 97 Iron	
Base	Ceramic Tile	Daltile	6"x12" Cove Base, Taupe MT52	Cut/Remove Bullnose at Walls with Tile Wainscot
	Urethane Grout	Laticrete	1/8" Joint, 97 Iron	

B24 E911 Office

Ceiling Height	8'-0"			
Ceiling	Lay-in Acoustical Panel	USG	24"x24" Fine Fissured, Tegular Edge, 050 Flat White	
Walls	Painted Gyp Board	Sherwin Williams	5/8" Type X, SW 7647 Crushed Ice	Eggshell Finish
Door Frames	Painted Hollow Metal	Sherwin Williams	SW 7018 Dovetail	Semigloss Finish
Floor	Carpet Tile	Mannington	24"x24" Brick Ashlar, Share 45212	
Base	Resilient	Flexco	4" Cove Base, 023 Pebble	

ROOM NUMBER & NAME	MATERIAL	MANUFACTURER	TYPE/COLOR/SIZE	NOTES
-----------------------	----------	--------------	-----------------	-------

100 Patrol

Ceiling Height	10'-0"			
Ceiling	Lay-in Acoustical Panel	USG	24"x24" Fine Fissured, Tegular Edge, 050 Flat White	
Walls	Painted Gyp Board	Sherwin Williams	5/8" Type X, SW 7647 Crushed Ice	Eggshell Finish
Door Frames/View Window Frame	Painted Hollow Metal	Sherwin Williams	SW 7018 Dovetail	Semigloss Finish
Windows	Painted Aluminum	Sherwin Williams	SW 7018 Dovetail	Semigloss Finish
Window Stools	Solid Surface	Corian	Ash Concrete	
Floor	Luxury Vinyl Tile (LVT)	Tarkett	Alumin PLCN 3515 QU 18"x18"	
Base	Resilient	Flexco	4" Cove Base, 023 Pebble	

101 Stair

Ceiling Height	Varies			
Ceiling (Bot. of Landing Above)	Exposed Framing and Deck - Painted	Sherwin Williams	Exposed Framing-- SW 7018 Dovetail, Deck-- SW 7007 Ceiling Bright White	Framing-Semigloss Finish, Deck-Low Lustre Finish
Walls	Painted Gyp Board	Sherwin Williams	5/8" Type X, SW 7647 Crushed Ice	Eggshell Finish
Handrails	Stainless Steel			
Guardrails	Painted Steel Posts & Rails/Powder Coated Panels	Sherwin Williams	Posts & Rails-- SW 7018 Dovetail, Wire Mesh Panels-- RAL 7030 Stone Grey	Semigloss Finish
Door Frame	Painted Hollow Metal	Sherwin Williams	SW 7018 Dovetail	Semigloss Finish
Windows	Painted Aluminum	Sherwin Williams	SW 7018 Dovetail	Semigloss Finish
Window Stools	Solid Surface	Corian	Ash Concrete	
Landing	Luxury Vinyl Tile (LVT)	Tarkett	Alumin PLCN 3515 QU 18"x18"	
Risers	Resilient	Flexco	6" Cove Base, 023 Pebble	
Treads	Resilient	Flexco	Hammered Heavy-Duty Type 900, 043 Fjord	
Base	Resilient	Flexco	4" Cove Base, 023 Pebble	
Stair Stringer	Painted Steel	Sherwin Williams	SW 7018 Dovetail	Semigloss Finish

102 Electrical

Ceiling Height				
Ceiling	Exposed Deck - Painted	Sherwin Williams	SW 7007 Ceiling Bright White	Low Lustre Finish
Walls	Painted Gyp Board	Sherwin Williams	5/8" Type X, SW 7647 Crushed Ice	Eggshell Finish
Door Frame	Painted Hollow Metal	Sherwin Williams	SW 7018 Dovetail	Semigloss Finish
Floor	Luxury Vinyl Tile	Tarkett	Alumin PLCN 3515 QU 18"x18"	
Base	Resilient	Flexco	4" Cove Base, 023 Pebble	

103 Lobby

Ceiling Height	10'-0"			
Ceiling	Lay-in Acoustical Panel	USG	24"x24" Fine Fissured, Tegular Edge, 050 Flat White	
Walls	Painted Gyp Board	Sherwin Williams	5/8" Type X, SW 7647 Crushed Ice	Eggshell Finish
Door Frames	Painted Hollow Metal & Painted Aluminum	Sherwin Williams	SW 7018 Dovetail	Semigloss Finish
Floor	Luxury Vinyl Tile (LVT)	Tarkett	Alumin PLCN 3515 QU 18"x18"	
Base	Resilient	Flexco	4" Cove Base, 023 Pebble	

104 Communications

Ceiling Height				
Ceiling	Exposed Deck - Painted	Sherwin Williams	SW 7007 Ceiling Bright White	Low Lustre Finish
Walls	Painted Gyp Board	Sherwin Williams	5/8" Type X, SW 7647 Crushed Ice	Eggshell Finish
Equipment Backboard	Fire Retardant Treated Plywood	Sherwin Williams	1 - 4x8x3/4" Grade BC panel, SW 7647 Crushed Ice	Eggshell Finish
Door Frame	Painted Hollow Metal	Sherwin Williams	SW 7018 Dovetail	Semigloss Finish
Floor	Luxury Vinyl Tile	Tarkett	Alumin PLCN 3515 QU 18"x18"	
Base	Resilient	Flexco	4" Cove Base, 023 Pebble	

ROOM NUMBER & NAME	MATERIAL	MANUFACTURER	TYPE/COLOR/SIZE	NOTES
-----------------------	----------	--------------	-----------------	-------

105 Uniform Storage

Ceiling Height	10'-0"			
Ceiling	Lay-in Acoustical Panel	USG	24"x24" Fine Fissured, Tegular Edge, 050 Flat White	
Walls	Painted Gyp Board	Sherwin Williams	5/8" Type X, SW 7647 Crushed Ice	Eggshell Finish
Door Frame	Painted Hollow Metal	Sherwin Williams	SW 7018 Dovetail	Semigloss Finish
Window	Painted Aluminum	Sherwin Williams	SW 7018 Dovetail	Semigloss Finish
Window Stool	Solid Surface	Corian	Ash Concrete	
Floor	Luxury Vinyl Tile	Tarkett	Alumin PLCN 3515 QU 18"x18"	
Base	Resilient	Flexco	4" Cove Base, 023 Pebble	

106 Reception

Ceiling Height	10'-0"			
Ceiling	Lay-in Acoustical Panel	USG	24"x24" Fine Fissured, Tegular Edge, 050 Flat White	
Walls	Painted Gyp Board	Sherwin Williams	5/8" Type X, SW 7647 Crushed Ice	Eggshell Finish
Millwork	Plastic Laminate	Formica	9285-58 White Twill	
Countertop	3cm Quartz	Cambria	Fieldstone	
Transaction Window Frame	Painted Hollow Metal	Sherwin Williams	SW 7018 Dovetail	Semigloss Finish
Window	Painted Aluminum	Sherwin Williams	SW 7018 Dovetail	Semigloss Finish
Window Stool	Solid Surface	Corian	Ash Concrete	
Floor	Carpet Tile	Mannington	24"x24" Brick Ashlar, Share 45212	
Base	Resilient	Flexco	4" Cove Base, 023 Pebble	

107 Waiting

Ceiling Height	10'-0"			
Ceiling	Lay-in Acoustical Panel	USG	24"x24" Fine Fissured, Tegular Edge, 050 Flat White	
N. Wall (Accent Wall)	Luxury Vinyl Plank (LVP) over Gyp Board	Tarkett	Autumn Walnut PLWD 7538 WG 6"x48"	Quarter round transition trim @ perimeter matching LVP color
	Painted Gyp Board Fur-out w/ Pin Stripe Accents	Sherwin Williams	5/8" Type X, SW 7647 Crushed Ice	Eggshell Finish
			SW 7018 Dovetail (Upper Striping) SW 7069 Iron Ore (Lower Striping)	Semigloss Finish
S, E, and W. Walls	Painted Gyp Board w/ Pin Stripe Accents	Sherwin Williams	5/8" Type X, SW 7647 Crushed Ice	Eggshell Finish
			SW 7018 Dovetail (Upper Striping) SW 7069 Iron Ore (Lower Striping)	Semigloss Finish
Transaction Window Frame	Painted Hollow Metal	Sherwin Williams	SW 7018 Dovetail	Semigloss Finish
Countertop	3cm Quartz	Cambria	Fieldstone	
Door Frame	Painted Aluminum	Sherwin Williams	SW 7018 Dovetail	Semigloss Finish
Floor	Luxury Vinyl Tile (LVT)	Tarkett	Alumin PLCN 3515 QU 18"x18"	
Base	Resilient	Flexco	4" Cove Base, 023 Pebble	

108 Interview

Ceiling Height	10'-0"			
Ceiling	Lay-in Acoustical Panel	USG	24"x24" Fine Fissured, Tegular Edge, 050 Flat White	
Walls	Painted Gyp Board	Sherwin Williams	5/8" Type X, SW 7647 Crushed Ice	Eggshell Finish
Door Frame	Painted Hollow Metal	Sherwin Williams	SW 7018 Dovetail	Semigloss Finish
Window	Painted Aluminum	Sherwin Williams	SW 7018 Dovetail	Semigloss Finish
Window Stool	Solid Surface	Corian	Ash Concrete	
Floor	Carpet Tile	Mannington	24"x24" Brick Ashlar, Share 45212	
Base	Resilient	Flexco	4" Cove Base, 023 Pebble	

ROOM NUMBER & NAME	MATERIAL	MANUFACTURER	TYPE/COLOR/SIZE	NOTES
-----------------------	----------	--------------	-----------------	-------

109 Administrative Assistant

Ceiling Height	10'-0"			
Ceiling	Lay-in Acoustical Panel	USG	24"x24" Fine Fissured, Tegular Edge, 050 Flat White	
Walls	Painted Gyp Board	Sherwin Williams	5/8" Type X, SW 7647 Crushed Ice	Eggshell Finish
Door Frame	Painted Hollow Metal	Sherwin Williams	SW 7018 Dovetail	Semigloss Finish
Window	Painted Aluminum	Sherwin Williams	SW 7018 Dovetail	Semigloss Finish
Window Stool	Solid Surface	Corian	Ash Concrete	
Floor	Carpet Tile	Mannington	24"x24" Brick Ashlar, Share 45212	
Base	Resilient	Flexco	4" Cove Base, 023 Pebble	

110 Sheriff

Ceiling Height	10'-0"			
Ceiling	Lay-in Acoustical Panel	USG	24"x24" Fine Fissured, Tegular Edge, 050 Flat White	
Walls	Painted Gyp Board	Sherwin Williams	5/8" Type X, SW 7647 Crushed Ice	Eggshell Finish
Door Frames	Painted Hollow Metal	Sherwin Williams	SW 7018 Dovetail	Semigloss Finish
Windows	Painted Aluminum	Sherwin Williams	SW 7018 Dovetail	Semigloss Finish
Window Stools	Solid Surface	Corian	Ash Concrete	
Floor	Carpet Tile	Mannington	24"x24" Brick Ashlar, Share 45212	
Base	Resilient	Flexco	4" Cove Base, 023 Pebble	

111 Toilet

Ceiling Height	9'-0" (8'-0" in Shower)			
Ceiling	Lay-in Acoustical Panel	USG	24"x24" Fine Fissured, Tegular Edge, 050 Flat White	
Shower Ceiling	Painted Gyp Board	Sherwin Williams	5/8" Glass-Mat Water-Resistant Backer Board, SW 7007 Ceiling Bright White	Epoxy Paint
S. Wall	Painted Gyp Board	Sherwin Williams	5/8" Glass-Mat Water-Resistant Backer Board, SW 7647 Crushed Ice	Epoxy Paint
N, E, and W. Walls (Wainscot)	Ceramic Tile over Glass-Mat Water-Resistant Gyp Backer Board	Daltile, Sherwin Williams	12x24 Running Bond (over 6" Cove Base) w/ 3x12 Bullnose along top- 81" total height, White ML60; Painted Gyp. Board above, SW 7647 Crushed Ice	Epoxy Paint (Above Wainscot)
	Urethane Grout	Laticrete	1/8" Joint, 09 Frosty	
Shower Walls	Solid Surface over Glass-Mat Water-Resistant Backer Board	Swanstone	Simulated 12x24 Subway Tile Pattern, Clay 212	
Edge Trim (N. and S. Shower Walls)	Solid Surface	Swanstone	3-7/8" Wx 96"H (Field Cut), Clay 212	
Door Frame	Painted Hollow Metal	Sherwin Williams	SW 7018 Dovetail	Semigloss Finish
Floor	Ceramic Tile	Daltile	12"x24" Running Bond, Taupe MT52	
	Urethane Grout	Laticrete	1/8" Joint, 97 Iron	
Shower Floor	Solid Surface	Swanstone	Bisque 018	Barrier Free
Base	Ceramic Tile	Daltile	6"x12" Cove Base, Taupe MT52	Cut/Remove Bullnose at Walls with Tile Wainscot
	Urethane Grout	Laticrete	1/8" Joint, 97 Iron	

112 Chief Deputy

Ceiling Height	10'-0"			
Ceiling	Lay-in Acoustical Panel	USG	24"x24" Fine Fissured, Tegular Edge, 050 Flat White	
Walls	Painted Gyp Board	Sherwin Williams	5/8" Type X, SW 7647 Crushed Ice	Eggshell Finish
Door Frame	Painted Hollow Metal	Sherwin Williams	SW 7018 Dovetail	Semigloss Finish
Window	Painted Aluminum	Sherwin Williams	SW 7018 Dovetail	Semigloss Finish
Window Stool	Solid Surface	Corian	Ash Concrete	
Floor	Carpet Tile	Mannington	24"x24" Brick Ashlar, Share 45212	
Base	Resilient	Flexco	4" Cove Base, 023 Pebble	

ROOM NUMBER & NAME	MATERIAL	MANUFACTURER	TYPE/COLOR/SIZE	NOTES
-----------------------	----------	--------------	-----------------	-------

113 Major

Ceiling Height	10'-0"			
Ceiling	Lay-in Acoustical Panel	USG	24"x24" Fine Fissured, Tegular Edge, 050 Flat White	
Walls	Painted Gyp Board	Sherwin Williams	5/8" Type X, SW 7647 Crushed Ice	Eggshell Finish
Door Frame	Painted Hollow Metal	Sherwin Williams	SW 7018 Dovetail	Semigloss Finish
Window	Painted Aluminum	Sherwin Williams	SW 7018 Dovetail	Semigloss Finish
Window Stool	Solid Surface	Corian	Ash Concrete	
Floor	Carpet Tile	Mannington	24"x24" Brick Ashlar, Share 45212	
Base	Resilient	Flexco	4" Cove Base, 023 Pebble	

114 Janitor

Ceiling Height	9'-0"			
Ceiling	Lay-in Acoustical Panel	USG	24"x24" Fine Fissured, Tegular Edge, 050 Flat White	
Walls	Painted Gyp Board	Sherwin Williams	5/8" Moisture-Resistant, SW 7647 Crushed Ice	Eggshell Finish
Wet Wall (Wainscot)	FRP @ 2 sides of Janitor Sink			24" Wide x 48" High
Door Frame	Painted Hollow Metal	Sherwin Williams	SW 7018 Dovetail	Semigloss Finish
Floor	Ceramic Tile	Daltile	12"x24" Running Bond, Taupe MT52	
	Urethane Grout	Laticrete	1/8" Joint, 97 Iron	
Base	Ceramic Tile	Daltile	6"x12" Cove Base, Taupe MT52	

115 Break Room

Ceiling Height	10'-0"			
Ceiling	Lay-in Acoustical Panel	USG	24"x24" Fine Fissured, Tegular Edge, 050 Flat White	
Furr-Down Ceiling	Painted Gyp Board	Sherwin Williams	5/8" Type X, SW 7007 Ceiling Bright White	Flat Finish
Walls	Painted Gyp Board	Sherwin Williams	5/8" Type X, SW 7647 Crushed Ice	Eggshell Finish
S. Wall (at Kitchen Sink)	Ceramic Tile Backsplash over Gyp. Board	Daltile	1x3 Straight Joint Mosaic w/ 3x12 Bullnose ea. side, White MT60	
	Urethane Grout	Laticrete	1/8" Joint, 09 Frosty	
Millwork	Plastic Laminate	Formica	8829-58 Graphite Twill	
Countertop	3cm Quartz w/ 4" Backsplash	Cambria	Waverton	
Door Frame	Painted Hollow Metal	Sherwin Williams	SW 7018 Dovetail	Semigloss Finish
Windows	Painted Aluminum	Sherwin Williams	SW 7018 Dovetail	Semigloss Finish
Window Stools	Solid Surface	Corian	Ash Concrete	
Floor	Luxury Vinyl Tile (LVT)	Tarkett	Alumin PLCN 3515 QU 18"x18"	
Base	Resilient	Flexco	4" Cove Base, 023 Pebble	

116 Major

Ceiling Height	10'-0"			
Ceiling	Lay-in Acoustical Panel	USG	24"x24" Fine Fissured, Tegular Edge, 050 Flat White	
Walls	Painted Gyp Board	Sherwin Williams	5/8" Type X, SW 7647 Crushed Ice	Eggshell Finish
Door Frame	Painted Hollow Metal	Sherwin Williams	SW 7018 Dovetail	Semigloss Finish
Window	Painted Aluminum	Sherwin Williams	SW 7018 Dovetail	Semigloss Finish
Window Stool	Solid Surface	Corian	Ash Concrete	
Floor	Carpet Tile	Mannington	24"x24" Brick Ashlar, Share 45212	
Base	Resilient	Flexco	4" Cove Base, 023 Pebble	

ROOM NUMBER & NAME	MATERIAL	MANUFACTURER	TYPE/COLOR/SIZE	NOTES
-----------------------	----------	--------------	-----------------	-------

117 Administrator

Ceiling Height	10'-0"			
Ceiling	Lay-in Acoustical Panel	USG	24"x24" Fine Fissured, Tegular Edge, 050 Flat White	
Walls	Painted Gyp Board	Sherwin Williams	5/8" Type X, SW 7647 Crushed Ice	Eggshell Finish
Door Frame	Painted Hollow Metal	Sherwin Williams	SW 7018 Dovetail	Semigloss Finish
Window	Painted Aluminum	Sherwin Williams	SW 7018 Dovetail	Semigloss Finish
Window Stool	Solid Surface	Corian	Ash Concrete	
Floor	Carpet Tile	Mannington	24"x24" Brick Ashlar, Share 45212	
Base	Resilient	Flexco	4" Cove Base, 023 Pebble	

118 Office

Ceiling Height	10'-0"			
Ceiling	Lay-in Acoustical Panel	USG	24"x24" Fine Fissured, Tegular Edge, 050 Flat White	
Walls	Painted Gyp Board	Sherwin Williams	5/8" Type X, SW 7647 Crushed Ice	Eggshell Finish
Door Frame	Painted Hollow Metal	Sherwin Williams	SW 7018 Dovetail	Semigloss Finish
Window	Painted Aluminum	Sherwin Williams	SW 7018 Dovetail	Semigloss Finish
Window Stool	Solid Surface	Corian	Ash Concrete	
Floor	Carpet Tile	Mannington	24"x24" Brick Ashlar, Share 45212	
Base	Resilient	Flexco	4" Cove Base, 023 Pebble	

119 Records Clerk

Ceiling Height	10'-0"			
Ceiling	Lay-in Acoustical Panel	USG	24"x24" Fine Fissured, Tegular Edge, 050 Flat White	
Walls	Painted Gyp Board	Sherwin Williams	5/8" Type X, SW 7647 Crushed Ice	Eggshell Finish
Door Frame	Painted Hollow Metal	Sherwin Williams	SW 7018 Dovetail	Semigloss Finish
Window	Painted Aluminum	Sherwin Williams	SW 7018 Dovetail	Semigloss Finish
Window Stool	Solid Surface	Corian	Ash Concrete	
Floor	Carpet Tile	Mannington	24"x24" Brick Ashlar, Share 45212	
Base	Resilient	Flexco	4" Cove Base, 023 Pebble	

120 Captain / Lieutenant

Ceiling Height	10'-0"			
Ceiling	Lay-in Acoustical Panel	USG	24"x24" Fine Fissured, Tegular Edge, 050 Flat White	
Walls	Painted Gyp Board	Sherwin Williams	5/8" Type X, SW 7647 Crushed Ice	Eggshell Finish
Door Frame/View Window Frame	Painted Hollow Metal	Sherwin Williams	SW 7018 Dovetail	Semigloss Finish
Window	Painted Aluminum	Sherwin Williams	SW 7018 Dovetail	Semigloss Finish
Window Stool	Solid Surface	Corian	Ash Concrete	
Floor	Carpet Tile	Mannington	24"x24" Brick Ashlar, Share 45212	
Base	Resilient	Flexco	4" Cove Base, 023 Pebble	

121 Toilet

Ceiling Height	9'-0"			
Ceiling	Lay-in Acoustical Panel	USG	24"x24" Fine Fissured, Tegular Edge, 050 Flat White	
N. Wall	Painted Gyp Board	Sherwin Williams	5/8" Moisture-Resistant, SW 7647 Crushed Ice	Eggshell Finish
S, E, and W. Walls (Wainscot)	Ceramic Tile over Glass-Mat Water-Resistant Gyp Backer Board	Daltile, Sherwin Williams	12x24 Running Bond (over 6" Cove Base) w/ 3x12 Bullnose along top- 81" total height, White ML60; Painted Gyp. Board above, SW 7647 Crushed Ice	Eggshell Finish (Above Wainscot)
	Urethane Grout	Laticrete	1/8" Joint, 09 Frosty	
Door Frame	Painted Hollow Metal	Sherwin Williams	SW 7018 Dovetail	Semigloss Finish
Floor	Ceramic Tile	Daltile	12"x24" Running Bond, Taupe MT52	
	Urethane Grout	Laticrete	1/8" Joint, 97 Iron	
Base	Ceramic Tile	Daltile	6"x12" Cove Base, Taupe MT52	Cut/Remove Bullnose at Walls with Tile Wainscot
	Urethane Grout	Laticrete	1/8" Joint, 97 Iron	

ROOM NUMBER & NAME	MATERIAL	MANUFACTURER	TYPE/COLOR/SIZE	NOTES
-----------------------	----------	--------------	-----------------	-------

122 Toilet

Ceiling Height	9'-0"			
Ceiling	Lay-in Acoustical Panel	USG	24"x24" Fine Fissured, Tegular Edge, 050 Flat White	
S. Wall	Painted Gyp Board	Sherwin Williams	5/8" Moisture-Resistant, SW 7647 Crushed Ice	Eggshell Finish
N, E, and W. Walls (Wainscot)	Ceramic Tile over Glass- Mat Water-Resistant Gyp Backer Board	Daltile, Sherwin Williams	12x24 Running Bond (over 6" Cove Base) w/ 3x12 Bullnose along top- 81" total height, White ML60, Painted Gyp. Board above, SW 7647 Crushed Ice	Eggshell Finish (Above Wainscot)
	Urethane Grout	Laticrete	1/8" Joint, 09 Frosty	
Door Frame	Painted Hollow Metal	Sherwin Williams	SW 7018 Dovetail	Semigloss Finish
Floor	Ceramic Tile	Daltile	12"x24" Running Bond, Taupe MT52	
	Urethane Grout	Laticrete	1/8" Joint, 97 Iron	
Base	Ceramic Tile	Daltile	6"x12" Cove Base, Taupe MT52	Cut/Remove Bullnose at Walls with Tile Wainscot
	Urethane Grout	Laticrete	1/8" Joint, 97 Iron	

123 Storage

Ceiling Height	10'-0"			
Ceiling	Lay-in Acoustical Panel	USG	24"x24" Fine Fissured, Tegular Edge, 050 Flat White	
Walls	Painted Gyp Board	Sherwin Williams	5/8" Type X, SW 7647 Crushed Ice	Eggshell Finish
Door Frame	Painted Hollow Metal	Sherwin Williams	SW 7018 Dovetail	Semigloss Finish
Floor	Luxury Vinyl Tile (LVT)	Tarkett	Alumin PLCN 3515 QU 18"x18"	
Base	Resilient	Flexco	4" Cove Base, 023 Pebble	

124A Corridor

Ceiling Height	9'-0" (8'-6" @ Furr-down)			
Ceiling	Lay-in Acoustical Panel	USG	24"x24" Fine Fissured, Tegular Edge, 050 Flat White	
Furr-Down Ceiling	Painted Gyp Board	Sherwin Williams	5/8" Type X, SW 7007 Ceiling Bright White	Flat Finish
Walls	Painted Gyp Board	Sherwin Williams	5/8" Type X, SW 7647 Crushed Ice	Eggshell Finish
Door Frames	Painted Hollow Metal	Sherwin Williams	SW 7018 Dovetail	Semigloss Finish
Floor	Luxury Vinyl Tile (LVT)	Tarkett	Alumin PLCN 3515 QU 18"x18"	
Base	Resilient	Flexco	4" Cove Base, 023 Pebble	

124B Corridor

Ceiling Height	9'-0"			
Ceiling	Lay-in Acoustical Panel	USG	24"x24" Fine Fissured, Tegular Edge, 050 Flat White	
Walls	Painted Gyp Board	Sherwin Williams	5/8" Type X, SW 7647 Crushed Ice	Eggshell Finish
Door Frames	Painted Hollow Metal	Sherwin Williams	SW 7018 Dovetail	Semigloss Finish
Floor	Luxury Vinyl Tile (LVT)	Tarkett	Alumin PLCN 3515 QU 18"x18"	
Base	Resilient	Flexco	4" Cove Base, 023 Pebble	

124C Corridor

Ceiling Height	9'-0" (8'-6" @ Furr-down)			
Ceiling	Lay-in Acoustical Panel	USG	24"x24" Fine Fissured, Tegular Edge, 050 Flat White	
Furr-Down Ceiling	Painted Gyp Board	Sherwin Williams	5/8" Type X, SW 7007 Ceiling Bright White	Flat Finish
Walls	Painted Gyp Board	Sherwin Williams	5/8" Type X, SW 7647 Crushed Ice	Eggshell Finish
Door Frames	Painted Hollow Metal	Sherwin Williams	SW 7018 Dovetail	Semigloss Finish
Floor	Luxury Vinyl Tile (LVT)	Tarkett	Alumin PLCN 3515 QU 18"x18"	
Base	Resilient	Flexco	4" Cove Base, 023 Pebble	

ROOM NUMBER & NAME	MATERIAL	MANUFACTURER	TYPE/COLOR/SIZE	NOTES
-----------------------	----------	--------------	-----------------	-------

125 Conference

Ceiling Height	10'-0"			
Ceiling	Lay-in Acoustical Panel	USG	24"x24" Fine Fissured, Tegular Edge, 050 Flat White	
Walls	Painted Gyp Board	Sherwin Williams	5/8" Type X, SW 7647 Crushed Ice	Eggshell Finish
Door Frame	Painted Hollow Metal	Sherwin Williams	SW 7018 Dovetail	Semigloss Finish
Window	Painted Aluminum	Sherwin Williams	SW 7018 Dovetail	Semigloss Finish
Window Stool	Solid Surface	Corian	Ash Concrete	
Floor	Carpet Tile	Mannington	24"x24" Brick Ashlar, Share 45212	
Base	Resilient	Flexco	4" Cove Base, 023 Pebble	

126 Corridor

Ceiling Height	9'-0"			
Ceiling	Lay-in Acoustical Panel	USG	24"x24" Fine Fissured, Tegular Edge, 050 Flat White	
Walls	Painted Gyp Board	Sherwin Williams	5/8" Type X, SW 7647 Crushed Ice	Eggshell Finish
Door Frames	Painted Hollow Metal	Sherwin Williams	SW 7018 Dovetail	Semigloss Finish
Floor	Luxury Vinyl Tile (LVT)	Tarkett	Alumin PLCN 3515 QU 18"x18"	
Base	Resilient	Flexco	4" Cove Base, 023 Pebble	

127 Toilet

Ceiling Height	9'-0"			
Ceiling	Lay-in Acoustical Panel	USG	24"x24" Fine Fissured, Tegular Edge, 050 Flat White	
W. Wall	Painted Gyp Board	Sherwin Williams	5/8" Moisture-Resistant, SW 7647 Crushed Ice	Epoxy Paint
N, S, and E. Walls (Wainscot)	Ceramic Tile over Glass-Mat Water-Resistant Gyp Backer Board	Daltile: Sherwin Williams	12x24 Running Bond (over 6" Cove Base) w/ 3x12 Bullnose along top- 81" total height, White ML60, Painted Gyp Board above, SW 7647 Crushed Ice	Epoxy Paint (Above Wainscot)
	Urethane Grout	Laticrete	1/8" Joint, 09 Frosty	
Door Frame	Painted Hollow Metal	Sherwin Williams	SW 7018 Dovetail	Semigloss Finish
Floor	Ceramic Tile	Daltile	12"x24" Running Bond, Taupe MT52	
	Urethane Grout	Laticrete	1/8" Joint, 97 Iron	
Base	Ceramic Tile	Daltile	6"x12" Cove Base, Taupe MT52	Cut/Remove Bullnose at Walls with Tile Wainscot
	Urethane Grout	Laticrete	1/8" Joint, 97 Iron	

128 Women's Restroom

Ceiling Height	9'-0"			
Ceiling	Lay-in Acoustical Panel	USG	24"x24" Fine Fissured, Tegular Edge, 050 Flat White	
Walls	Ceramic Tile over Glass-Mat Water-Resistant Gyp Backer Board	Daltile	12x24 Running Bond Full Height (over 6" Cove Base), White ML60	
	Urethane Grout	Laticrete	1/8" Joint, 09 Frosty	
Toilet Partitions	Solid Plastic	Scranton Products	Shale	Orange Peel Texture
Vanity Top	3cm Quartz	Cambria	Waverton	
Apron	Plastic Laminate	Formica	8829-58 Graphite Twill	
Door Frame	Painted Hollow Metal	Sherwin Williams	SW 7018 Dovetail	Semigloss Finish
Floor	Ceramic Tile	Daltile	12"x24" Running Bond, Taupe MT52	
	Urethane Grout	Laticrete	1/8" Joint, 97 Iron	
Base	Ceramic Tile	Daltile	6"x12" Cove Base, Taupe MT52	Cut/Remove Bullnose along top of Base
	Urethane Grout	Laticrete	1/8" Joint, 97 Iron	

ROOM NUMBER & NAME	MATERIAL	MANUFACTURER	TYPE/COLOR/SIZE	NOTES
-----------------------	----------	--------------	-----------------	-------

129 Men's Restroom

Ceiling Height	9'-0"			
Ceiling	Lay-in Acoustical Panel	USG	24"x24" Fine Fissured, Tegular Edge, 050 Flat White	
Walls	Ceramic Tile over Glass- Mat Water-Resistant Gyp Backer Board	Daltile	12x24 Running Bond Full Height (over 6" Cove Base), White ML60	
	Urethane Grout	Laticrete	1/8" Joint, 09 Frosty	
Toilet Partitions	Solid Plastic	Scranton Products	Shale	Orange Peel Texture
Vanity Top	3cm Quartz	Cambria	Waverton	
Apron	Plastic Laminate	Formica	8829-58 Graphite Twill	
Door Frame	Painted Hollow Metal	Sherwin Williams	SW 7018 Dovetail	Semigloss Finish
Floor	Ceramic Tile	Daltile	12"x24" Running Bond, Taupe MT52	
	Urethane Grout	Laticrete	1/8" Joint, 97 Iron	
Base	Ceramic Tile	Daltile	6"x12" Cove Base, Taupe MT52	Cut/Remove Bullnose along top of Base
	Urethane Grout	Laticrete	1/8" Joint, 97 Iron	

130 Stair

Ceiling Height	Varies			
Ceiling (Bot. of Landing Above)	Exposed Framing and Deck - Painted	Sherwin Williams	Exposed Framing-- SW 7018 Dovetail, Deck-- SW 7007 Ceiling Bright White	Framing-Semigloss Finish, Deck-Low Lustre Finish
Walls	Painted Gyp Board	Sherwin Williams	5/8" Type X, SW 7647 Crushed Ice	Eggshell Finish
Handrails	Stainless Steel			
Guardrails	Painted Steel Posts & Rails/Powder Coated Panels	Sherwin Williams	Posts & Rails-- SW 7018 Dovetail, Wire Mesh Panels-- RAL 7030 Stone Grey	
Doors/Door Frames	Painted Hollow Metal	Sherwin Williams	SW 7018 Dovetail	Semigloss Finish
Floor	Luxury Vinyl Tile (LVT)	Tarkett	Alumin PLCN 3515 QU 18"x18"	
Risers	Resilient	Flexco	6" Cove Base, 023 Pebble	
Treads	Resilient	Flexco	Hammered Heavy-Duty Type 900, 043 Fjord	
Base	Resilient	Flexco	4" Cove Base, 023 Pebble	
Stair Stringer	Painted Steel	Sherwin Williams	SW 7018 Dovetail	Semigloss Finish

200 Training

Ceiling Height	11'-0" (10'-0" @ Furr- Downs)			
Ceiling	Lay-in Acoustical Panel	USG	24"x24" Fine Fissured, Tegular Edge, 050 Flat White	
Furr-Down Ceiling	Painted Gyp Board	Sherwin Williams	5/8" Type X, SW 7007 Ceiling Bright White	Flat Finish
Walls	Painted Gyp Board	Sherwin Williams	5/8" Type X, SW 7647 Crushed Ice	Eggshell Finish
Door Frame	Painted Hollow Metal	Sherwin Williams	SW 7018 Dovetail	Semigloss Finish
Windows	Painted Aluminum	Sherwin Williams	SW 7018 Dovetail	Semigloss Finish
Window Stools	Solid Surface	Corian	Ash Concrete	
Floor	Carpet Tile	Mannington	24"x24" Brick Ashlar, Share 45212	
Base	Resilient	Flexco	4" Cove Base, 023 Pebble	

200A

Ceiling Height	9'-0" (8'-6" @ Furr-Down)			
Ceiling	Lay-in Acoustical Panel	USG	24"x24" Fine Fissured, Tegular Edge, 050 Flat White	
Furr-Down Ceiling	Painted Gyp Board	Sherwin Williams	5/8" Type X, SW 7647 Crushed Ice	Eggshell Finish
Walls	Painted Gyp Board	Sherwin Williams	5/8" Type X, SW 7647 Crushed Ice	Eggshell Finish
Door Frames	Painted Hollow Metal	Sherwin Williams	SW 7018 Dovetail	Semigloss Finish
Window	Painted Aluminum	Sherwin Williams	SW 7018 Dovetail	Semigloss Finish
Window Stool	Solid Surface	Corian	Ash Concrete	
Floor	Carpet Tile	Mannington	24"x24" Brick Ashlar, Share 45212	
Base	Resilient	Flexco	4" Cove Base, 023 Pebble	

ROOM NUMBER & NAME	MATERIAL	MANUFACTURER	TYPE/COLOR/SIZE	NOTES
-----------------------	----------	--------------	-----------------	-------

201 Stair

Ceiling Height	9'-0"			
Ceiling	Lay-in Acoustical Panel	USG	24"x24" Fine Fissured, Tegular Edge, 050 Flat White	
Walls	Painted Gyp Board	Sherwin Williams	5/8" Type X, SW 7647 Crushed Ice	Eggshell Finish
Handrails	Stainless Steel			
Guardrails	Painted Steel Posts & Rails/Powder Coated Panels	Sherwin Williams	Posts & Rails-- SW 7018 Dovetail, Wire Mesh Panels-- RAL 7030 Stone Grey	Semigloss Finish
Door Frame	Painted Hollow Metal	Sherwin Williams	SW 7018 Dovetail	Semigloss Finish
Windows	Painted Aluminum	Sherwin Williams	SW 7018 Dovetail	Semigloss Finish
Window Stools	Solid Surface	Corian	Ash Concrete	
Landing	Luxury Vinyl Tile (LVT)	Tarkett	Alumin PLCN 3515 QU 18"x18"	
Risers	Resilient	Flexco	6" Cove Base, 023 Pebble	
Treads	Resilient	Flexco	Hammered Heavy-Duty Type 900, 043 Fjord	
Base	Resilient	Flexco	4" Cove Base, 023 Pebble	
Stair Stringer	Painted Steel	Sherwin Williams	SW 7018 Dovetail	Semigloss Finish

202 Electrical

Ceiling Height				
Ceiling	Exposed Deck - Painted	Sherwin Williams	SW 7007 Ceiling Bright White	Low Lustre Finish
Walls	Painted Gyp Board	Sherwin Williams	5/8" Type X, SW 7647 Crushed Ice	Eggshell Finish
Door Frame	Painted Hollow Metal	Sherwin Williams	SW 7018 Dovetail	Semigloss Finish
Floor	Luxury Vinyl Tile	Tarkett	Alumin PLCN 3515 QU 18"x18"	
Base	Resilient	Flexco	4" Cove Base, 023 Pebble	

203 Lobby

Ceiling Height	9'-0"			
Ceiling	Lay-in Acoustical Panel	USG	24"x24" Fine Fissured, Tegular Edge, 050 Flat White	
Walls	Painted Gyp Board	Sherwin Williams	5/8" Type X, SW 7647 Crushed Ice	Eggshell Finish
Door Frames	Painted Hollow Metal	Sherwin Williams	SW 7018 Dovetail	Semigloss Finish
Window	Painted Aluminum	Sherwin Williams	SW 7018 Dovetail	Semigloss Finish
Window Stool	Solid Surface	Corian	Ash Concrete	
Floor	Luxury Vinyl Tile (LVT)	Tarkett	Alumin PLCN 3515 QU 18"x18"	
Base	Resilient	Flexco	4" Cove Base, 023 Pebble	

204 Communications

Ceiling Height				
Ceiling	Exposed Framing and Deck - Painted	Sherwin Williams	Exposed Framing-- SW 7018 Dovetail, Deck-- SW 7007 Ceiling Bright White	Framing-Semigloss Finish, Deck-Low Lustre Finish
Walls	Painted Gyp Board	Sherwin Williams	5/8" Type X, SW 7647 Crushed Ice	Eggshell Finish
Equipment Backboard	Fire Retardant Treated Plywood	Sherwin Williams	1 - 4x8x3/4" Grade BC panel, SW 7647 Crushed Ice	Eggshell Finish
Door Frame	Painted Hollow Metal	Sherwin Williams	SW 7018 Dovetail	Semigloss Finish
Floor	Luxury Vinyl Tile	Tarkett	Alumin PLCN 3515 QU 18"x18"	
Base	Resilient	Flexco	4" Cove Base, 023 Pebble	

205 A/V Equipment

Ceiling Height				
Ceiling	Exposed Deck - Painted	Sherwin Williams	SW 7007 Ceiling Bright White	Low Lustre Finish
Walls	Painted Gyp Board	Sherwin Williams	5/8" Type X, SW 7647 Crushed Ice	Eggshell Finish
Door Frame	Painted Hollow Metal	Sherwin Williams	SW 7018 Dovetail	Semigloss Finish
Floor	Luxury Vinyl Tile	Tarkett	Alumin PLCN 3515 QU 18"x18"	
Base	Resilient	Flexco	4" Cove Base, 023 Pebble	

ROOM NUMBER & NAME	MATERIAL	MANUFACTURER	TYPE/COLOR/SIZE	NOTES
-----------------------	----------	--------------	-----------------	-------

206 Training Officer

Ceiling Height	9'-0"			
Ceiling	Lay-in Acoustical Panel	USG	24"x24" Fine Fissured, Tegular Edge, 050 Flat White	
Walls	Painted Gyp Board	Sherwin Williams	5/8" Type X, SW 7647 Crushed Ice	Eggshell Finish
Door Frame	Painted Hollow Metal	Sherwin Williams	SW 7018 Dovetail	Semigloss Finish
Window	Painted Aluminum	Sherwin Williams	SW 7018 Dovetail	Semigloss Finish
Window Stool	Solid Surface	Corian	Ash Concrete	
Floor	Carpet Tile	Mannington	24"x24" Brick Ashlar, Share 45212	
Base	Resilient	Flexco	4" Cove Base, 023 Pebble	

207 Conference

Ceiling Height	9'-0"			
Ceiling	Lay-in Acoustical Panel	USG	24"x24" Fine Fissured, Tegular Edge, 050 Flat White	
Walls	Painted Gyp Board	Sherwin Williams	5/8" Type X, SW 7647 Crushed Ice	Eggshell Finish
Millwork	Plastic Laminate	Formica	9285-58 White Twill	
Countertop	3cm Quartz	Cambria	Fieldstone	
Door Frames	Painted Hollow Metal	Sherwin Williams	SW 7018 Dovetail	Semigloss Finish
Windows	Painted Aluminum	Sherwin Williams	SW 7018 Dovetail	Semigloss Finish
Window Stools	Solid Surface	Corian	Ash Concrete	
Floor	Carpet Tile	Mannington	24"x24" Brick Ashlar, Share 45212	
Base	Resilient	Flexco	4" Cove Base, 023 Pebble	

208 Interview

Ceiling Height	9'-0"			
Ceiling	Lay-in Acoustical Panel	USG	24"x24" Fine Fissured, Tegular Edge, 050 Flat White	
Walls	Painted Gyp Board	Sherwin Williams	5/8" Type X, SW 7647 Crushed Ice	Eggshell Finish
Door Frame	Painted Hollow Metal	Sherwin Williams	SW 7018 Dovetail	Semigloss Finish
Window	Painted Aluminum	Sherwin Williams	SW 7018 Dovetail	Semigloss Finish
Window Stool	Solid Surface	Corian	Ash Concrete	
Floor	Carpet Tile	Mannington	24"x24" Brick Ashlar, Share 45212	
Base	Resilient	Flexco	4" Cove Base, 023 Pebble	

209 Chief Investigator

Ceiling Height	9'-0"			
Ceiling	Lay-in Acoustical Panel	USG	24"x24" Fine Fissured, Tegular Edge, 050 Flat White	
Walls	Painted Gyp Board	Sherwin Williams	5/8" Type X, SW 7647 Crushed Ice	Eggshell Finish
Door Frame	Painted Hollow Metal	Sherwin Williams	SW 7018 Dovetail	Semigloss Finish
Window	Painted Aluminum	Sherwin Williams	SW 7018 Dovetail	Semigloss Finish
Window Stool	Solid Surface	Corian	Ash Concrete	
Floor	Carpet Tile	Mannington	24"x24" Brick Ashlar, Share 45212	
Base	Resilient	Flexco	4" Cove Base, 023 Pebble	

210 Investigators

Ceiling Height	10'-0"			
Ceiling	Lay-in Acoustical Panel	USG	24"x24" Fine Fissured, Tegular Edge, 050 Flat White	
Walls	Painted Gyp Board	Sherwin Williams	5/8" Type X, SW 7647 Crushed Ice	Eggshell Finish
Door Frame	Painted Hollow Metal	Sherwin Williams	SW 7018 Dovetail	Semigloss Finish
Windows	Painted Aluminum	Sherwin Williams	SW 7018 Dovetail	Semigloss Finish
Window Stools	Solid Surface	Corian	Ash Concrete	
Floor	Carpet Tile	Mannington	24"x24" Brick Ashlar, Share 45212	
Base	Resilient	Flexco	4" Cove Base, 023 Pebble	

ROOM NUMBER & NAME	MATERIAL	MANUFACTURER	TYPE/COLOR/SIZE	NOTES
-----------------------	----------	--------------	-----------------	-------

211 Office

Ceiling Height	9'-0"			
Ceiling	Lay-in Acoustical Panel	USG	24"x24" Fine Fissured, Tegular Edge, 050 Flat White	
Walls	Painted Gyp Board	Sherwin Williams	5/8" Type X, SW 7647 Crushed Ice	Eggshell Finish
Door Frame	Painted Hollow Metal	Sherwin Williams	SW 7018 Dovetail	Semigloss Finish
Window	Painted Aluminum	Sherwin Williams	SW 7018 Dovetail	Semigloss Finish
Window Stool	Solid Surface	Corian	Ash Concrete	
Floor	Carpet Tile	Mannington	24"x24" Brick Ashlar, Share 45212	
Base	Resilient	Flexco	4" Cove Base, 023 Pebble	

212 Office

Ceiling Height	9'-0"			
Ceiling	Lay-in Acoustical Panel	USG	24"x24" Fine Fissured, Tegular Edge, 050 Flat White	
Walls	Painted Gyp Board	Sherwin Williams	5/8" Type X, SW 7647 Crushed Ice	Eggshell Finish
Door Frame	Painted Hollow Metal	Sherwin Williams	SW 7018 Dovetail	Semigloss Finish
Window	Painted Aluminum	Sherwin Williams	SW 7018 Dovetail	Semigloss Finish
Window Stool	Solid Surface	Corian	Ash Concrete	
Floor	Carpet Tile	Mannington	24"x24" Brick Ashlar, Share 45212	
Base	Resilient	Flexco	4" Cove Base, 023 Pebble	

213 Janitor

Ceiling Height	9'-0"			
Ceiling	Lay-in Acoustical Panel	USG	24"x24" Fine Fissured, Tegular Edge, 050 Flat White	
Walls	Painted Gyp Board	Sherwin Williams	5/8" Moisture-Resistant, SW 7647 Crushed Ice	Eggshell Finish
Wet Wall (Wainscot)	FRP @ 2 sides of Janitor Sink			24" Wide x 48" High
Door Frame	Painted Hollow Metal	Sherwin Williams	SW 7018 Dovetail	Semigloss Finish
Floor	Ceramic Tile	Daltile	12"x24" Running Bond, Taupe MT52	
	Urethane Grout	Laticrete	1/8" Joint, 97 Iron	
Base	Ceramic Tile	Daltile	6"x12" Cove Base, Taupe MT52	

214 Break Room

Ceiling Height	9'-0"			
Ceiling	Lay-in Acoustical Panel	USG	24"x24" Fine Fissured, Tegular Edge, 050 Flat White	
Furr-Down Ceiling	Painted Gyp Board	Sherwin Williams	5/8" Type X, SW 7007 Ceiling Bright White	Flat Finish
Walls	Painted Gyp Board	Sherwin Williams	5/8" Type X, SW 7647 Crushed Ice	Eggshell Finish
S. Wall (at Kitchen Sink) and N. Wall (at Oven/Range)	Ceramic Tile Backsplash over Gyp Board	Daltile	1x3 Straight Joint Mosaic w/ 3x12 Bullnose ea. side, White MT60	
	Urethane Grout	Laticrete	1/8" Joint, 09 Frosty	
Millwork	Plastic Laminate	Formica	8829-58 Graphite Twill	
Countertop	3cm Quartz w/ 4" Backsplash	Cambria	Waverton	
Door Frame	Painted Hollow Metal	Sherwin Williams	SW 7018 Dovetail	Semigloss Finish
Windows	Painted Aluminum	Sherwin Williams	SW 7018 Dovetail	Semigloss Finish
Window Stools	Solid Surface	Corian	Ash Concrete	
Floor	Luxury Vinyl Tile (LVT)	Tarkett	Alumin PLCN 3515 QU 18"x18"	
Base	Resilient	Flexco	4" Cove Base, 023 Pebble	

215 Table & Chair Storage

Ceiling Height				
Ceiling	Exposed Framing and Deck - Painted	Sherwin Williams	Exposed Framing-- SW 7018 Dovetail, Deck-- SW 7007 Ceiling Bright White	Framing-Semigloss Finish, Deck-Low Lustre Finish
Walls	Painted Gyp Board	Sherwin Williams	5/8" Type X, SW 7647 Crushed Ice	Eggshell Finish
Door Frames	Painted Hollow Metal	Sherwin Williams	SW 7018 Dovetail	Semigloss Finish
Floor	Luxury Vinyl Tile	Tarkett	Alumin PLCN 3515 QU 18"x18"	
Base	Resilient	Flexco	4" Cove Base, 023 Pebble	

ROOM NUMBER & NAME	MATERIAL	MANUFACTURER	TYPE/COLOR/SIZE	NOTES
-----------------------	----------	--------------	-----------------	-------

216A Corridor

Ceiling Height	9'-0"			
Ceiling	Lay-in Acoustical Panel	USG	24"x24" Fine Fissured, Tegular Edge, 050 Flat White	
Walls	Painted Gyp Board	Sherwin Williams	5/8" Type X, SW 7647 Crushed Ice	Eggshell Finish
Door Frame	Painted Hollow Metal	Sherwin Williams	SW 7018 Dovetail	Semigloss Finish
Window	Painted Aluminum	Sherwin Williams	SW 7018 Dovetail	Semigloss Finish
Window Stool	Solid Surface	Corian	Ash Concrete	
Floor	Luxury Vinyl Tile (LVT)	Tarkett	Alumin PLCN 3515 QU 18"x18"	
Base	Resilient	Flexco	4" Cove Base, 023 Pebble	

216B Corridor

Ceiling Height	9'-0" (8'-6" @ Furr-down)			
Ceiling	Lay-in Acoustical Panel	USG	24"x24" Fine Fissured, Tegular Edge, 050 Flat White	
Furr-Down Ceiling	Painted Gyp Board	Sherwin Williams	5/8" Type X, SW 7007 Ceiling Bright White	Flat Finish
Walls	Painted Gyp Board	Sherwin Williams	5/8" Type X, SW 7647 Crushed Ice	Eggshell Finish
Door Frame	Painted Hollow Metal	Sherwin Williams	SW 7018 Dovetail	Semigloss Finish
Floor	Luxury Vinyl Tile (LVT)	Tarkett	Alumin PLCN 3515 QU 18"x18"	
Base	Resilient	Flexco	4" Cove Base, 023 Pebble	

217 Corridor

Ceiling Height	9'-0" (8'-6" @ Furr-down)			
Ceiling	Lay-in Acoustical Panel	USG	24"x24" Fine Fissured, Tegular Edge, 050 Flat White	
Furr-Down Ceiling	Painted Gyp Board	Sherwin Williams	5/8" Type X, SW 7647 Crushed Ice	Eggshell Finish
Walls	Painted Gyp Board	Sherwin Williams	5/8" Type X, SW 7647 Crushed Ice	Eggshell Finish
Door Frame	Painted Hollow Metal	Sherwin Williams	SW 7018 Dovetail	Semigloss Finish
Floor	Luxury Vinyl Tile (LVT)	Tarkett	Alumin PLCN 3515 QU 18"x18"	
Base	Resilient	Flexco	4" Cove Base, 023 Pebble	

218 Men's Restroom

Ceiling Height	9'-0"			
Ceiling	Lay-in Acoustical Panel	USG	24"x24" Fine Fissured, Tegular Edge, 050 Flat White	
Walls	Ceramic Tile over Glass-Mat Water-Resistant Gyp Backer Board	Daltile	12x24 Running Bond Full Height (over 6" Cove Base), White ML60	
	Urethane Grout	Laticrete	1/8" Joint, 09 Frosty	
Toilet Partitions	Solid Plastic	Scranton Products	Shale	Orange Peel Texture
Vanity Top	3cm Quartz	Cambria	Waverton	
Apron	Plastic Laminate	Formica	8829-58 Graphite Twill	
Door Frame	Painted Hollow Metal	Sherwin Williams	SW 7018 Dovetail	Semigloss Finish
Floor	Ceramic Tile	Daltile	12"x24" Running Bond, Taupe MT52	
	Urethane Grout	Laticrete	1/8" Joint, 97 Iron	
Base	Ceramic Tile	Daltile	6"x12" Cove Base, Taupe MT52	Cut/Remove Bullnose along top of Base
	Urethane Grout	Laticrete	1/8" Joint, 97 Iron	

ROOM NUMBER & NAME	MATERIAL	MANUFACTURER	TYPE/COLOR/SIZE	NOTES
-----------------------	----------	--------------	-----------------	-------

219 Women's Restroom

Ceiling Height	9'-0"			
Ceiling	Lay-in Acoustical Panel	USG	24"x24" Fine Fissured, Tegular Edge, 050 Flat White	
Walls	Ceramic Tile over Glass-Mat Water-Resistant Gyp. Backer Board	Daltile	12x24 Running Bond Full Height (over 6" Cove Base), White ML60	
	Urethane Grout	Laticrete	1/8" Joint, 09 Frosty	
Toilet Partitions	Solid Plastic	Scranton Products	Shale	Orange Peel Texture
Vanity Top	3cm Quartz	Cambria	Waverton	
Apron	Plastic Laminate	Formica	8829-58 Graphite Twill	
Door Frame	Painted Hollow Metal	Sherwin Williams	SW 7018 Dovetail	Semigloss Finish
Floor	Ceramic Tile	Daltile	12"x24" Running Bond, Taupe MT52	
	Urethane Grout	Laticrete	1/8" Joint, 97 Iron	
Base	Ceramic Tile	Daltile	6"x12" Cove Base, Taupe MT52	Cut/Remove Bullnose along top of Base
	Urethane Grout	Laticrete	1/8" Joint, 97 Iron	

220 Stair

Ceiling Height	8'-0"			
Ceiling	Lay-in Acoustical Panel	USG	24"x24" Fine Fissured, Tegular Edge, 050 Flat White	
Walls	Painted Gyp Board	Sherwin Williams	5/8" Type X, SW 7647 Crushed Ice	Eggshell Finish
Handrails	Stainless Steel			
Guardrails	Painted Steel Posts & Rails/Powder Coated Panels	Sherwin Williams	Posts & Rails-- SW 7018 Dovetail; Wire Mesh Panels-- RAL 7030 Stone Grey	
Door Frame	Painted Hollow Metal	Sherwin Williams	SW 7018 Dovetail	Semigloss Finish
Landing	Luxury Vinyl Tile (LVT)	Tarkett	Alumin PLCN 3515 QU 18"x18"	
Risers	Resilient	Flexco	6" Cove Base, 023 Pebble	
Treads	Resilient	Flexco	Hammered Heavy-Duty Type 900, 043 Fjord	
Base	Resilient	Flexco	4" Cove Base, 023 Pebble	
Stair Stringer	Painted Steel	Sherwin Williams	SW 7018 Dovetail	Semigloss Finish

END OF SECTION 09 00 01

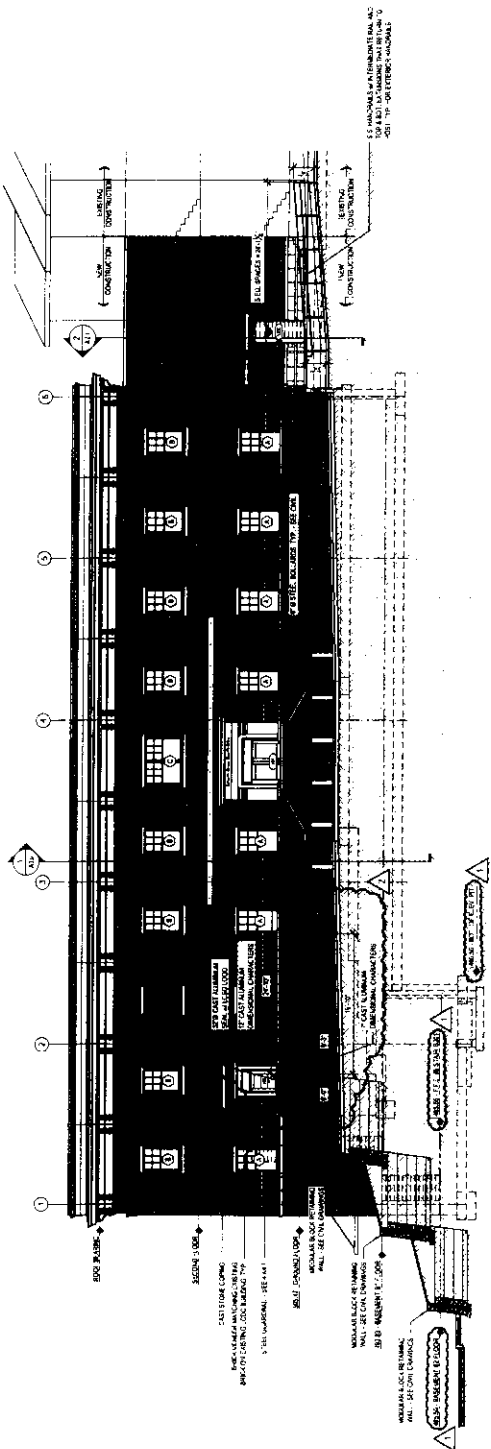

1 South Building Elevation / Section Through Parking Lot
A22 SCALE: 1/8" = 1'-0"

- [illegible]

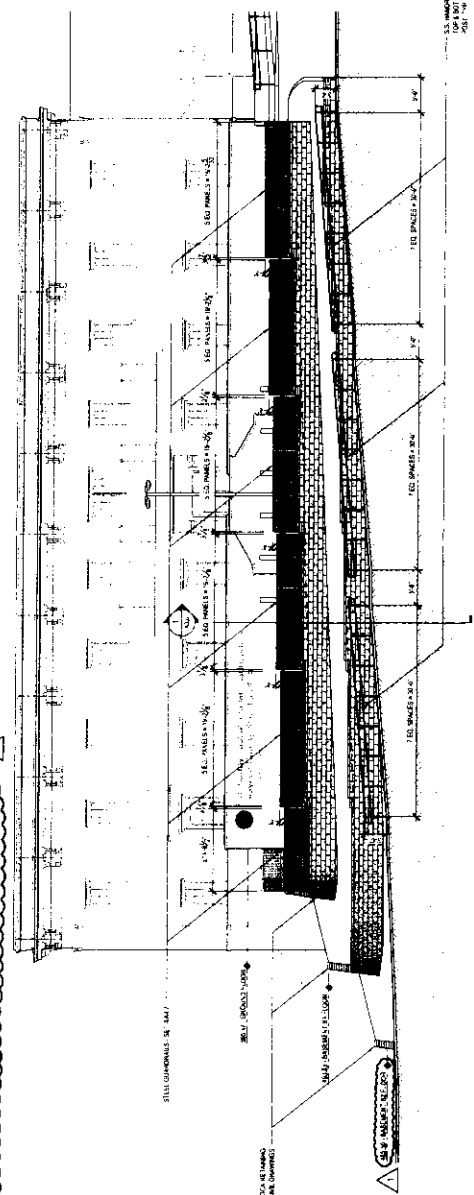

2 South Parking Lot & Retaining Wall Elevation / Section Through Sidewalk @ Jackson Ave.

