

ORDER: SPREAD ON THE MINUTES MONTHLY CREDIT CARD REPORT

Motion was made by Tim Gordon, duly seconded by Scott Allen, to spread on the minutes monthly credit card report.

The vote on the motion was as follows:

Supervisor Brent Larson, voted yes
Supervisor John Morgan, voted yes
Supervisor Tim Gordon, voted yes
Supervisor Scott Allen, voted yes
Supervisor Greg Bynum, absent

After the vote, President Larson, declared the motion carried, this the 2nd day of June, 2025.

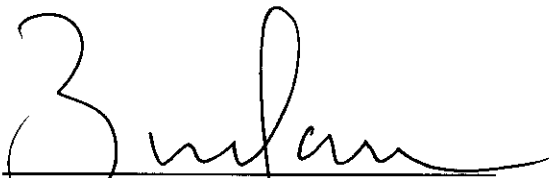
Brent Larson, President
Board of Supervisors

Mike Roberts, Chancery Clerk

Visa® Business
Individual Account Summary

Page 1 of 4

Credit Limit	\$16,500	Previous Balance	\$5,725.46
Available Credit	\$14,987	Payments	- \$5,680.34
Billing Date	05/17/25	Credits	- \$0.00
Days in Billing Cycle	30	Purchases/Other	
Payment Due Date	06/12/25	Debits/Other Fees	+ \$1,439.12
Minimum Payment Due	\$43.39	Cash Advances	+ \$0.00
		Interest Charges	+ \$28.55
		Late Fees	+ \$0.00
		New Balance	\$1,512.79

 LAFAYETTE CTY SHERIFF DE
 JOSEPH B EAST

 Account Number Ending In 0644
 Apr 18 - May 17, 2025

To ensure the proper credit, please include the payment coupon from this statement with your check. Failure to include this coupon can result in delayed processing and a late payment fee.

Interest Charges

Your Annual Percentage Rate(APR) is the annual interest rate on your account.

Type of Balance	Periodic Rate	Annual Percentage Rate(APR)	Balance Subject to Interest Rate	Interest Charge
PURCHASES	0.04792% (d)	17.490% (v)	\$1,985.75	\$28.55
(d) Daily Periodic Rate (m) Monthly Periodic Rate (v) Variable Rate				

Account Inquiries

Visit us online at www.regions.com	Call Customer Service, for Billing Inquiries or to Report a Lost or Stolen Card 1-800-253-2265 TTY 1-800-374-5791	Send Billing Inquiries To : P.O. BOX 216 BIRMINGHAM, AL 35201-0216	Mail Payments To : PO BOX 71075 CHARLOTTE, NC 28272-1075
---------------------------------------	---	--	--

DETACH HERE: to ensure the proper credit, please include lower portion with your payment.

 REGIONS BANK
 P.O. BOX 11007
 BIRMINGHAM AL 35288-0001

 REGIONS CREDIT CARD COMMERCIAL
 PO BOX 71075
 CHARLOTTE NC 28272-1075

 JOSEPH B EAST
 LAFAYETTE CTY SHERIFF DE
 PO BOX 1240
 OXFORD MS 38655-1240

REGIONS

3042410063000916064400151279000043398

 Account Number Ending In 0644
 Payment Due Date 06/12/25
 Minimum Payment Due \$43.39
 New Balance \$1,512.79
 Amount Enclosed \$ 1467.67

 Make check or money order payable to:
 Regions Bank

⑈ 4 1006 3 ⑈ ⑆ 5000 ⑈ 206 11 ⑈ 0009 1606 44 ⑈ 20

Cardholder Activity

Tran Date	Post Date	Category	Reference Number	Transactions	Amount	
04/25	04/28	0000	0020	PAYMENT - THANK YOU	4,295.98	CR ✓
04/25	04/28	0000	0020	PAYMENT - THANK YOU	1,251.58	CR ✓
05/07	05/08	5941	24755425128131280046620	TOMAHAWK LIVE TRAP 715-3564600 WI	1,038.83	
05/07	05/09	5300	24226385128009575392916	SAMSClub.COM 888-746-7726 AR	305.08	
05/09	05/09	5251	24231685129332742009055	HARBOR FREIGHT TOOLS 805-388-1000 CA	95.21	
05/12	05/13	0000	0020	PAYMENT - THANK YOU	132.78	CR ✓
05/16	05/16	0000		INTEREST CHARGE-PURCHASES	28.55	



Tomahawk llc.
LIVE • TRAP

Tomahawk Live Trap
P.O. Box 155
Hazelhurst, WI 54531

www.livetrap.com

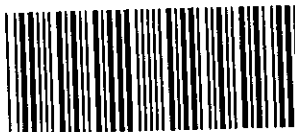

Invoice

Date	Invoice #
5/7/2025	*443414*

Bill To
LAFAYETTE COUNTY Kate Victor 300 N Lamar Blvd OXFORD, MS 38655

Ship To
Lafayette County Administrator Kate Victor 300 N Lamar Blvd OXFORD, MS 38655

P.O. No.		Terms	STATUS	Ship Via	Ship Account #	Phone
W-89929		PPD	B/O	FEDEX	HAZELHURST	6622362717
Item	Qty	Description			Rate	Amount
GT608	1	NEIGHBORHOOD CATS BIG CAT TRAP 36X12X12 GRAVITY (Non-Spring Loaded) FRONT DOOR AND EASY RELEASE REAR DOOR - A3A			119.95	119.95T
GT610A	1	4' DOG TRAP WITH GRAVITY STYLE TRAP DOOR AND REAR RELEASE ACCESS DOOR 48L x 20W x 26H - B9A			380.00	380.00T
TD20H	1	HEAVY DUTY TRAP DIVIDER FOR 17" - 20" WIDE TRAPS/CAGES			50.00	50.00
KITGT608-1	1	KIT INCLUDES (1) - GT608, (1) - TD12NC			164.89	164.89T
SH		SHIPPING			323.99	323.99
CC PAYMT		AMOUNT CHARGED TO CREDIT CARD			-1,038.83	-1,038.83

CALL US IMMEDIATELY IF ITEMS ARE DAMAGED!!!
All original packing and boxes must be kept with items to arrange refunds or replacements.

RETURNS/EXCHANGES: All unused items may be returned for a refund or credit within 30 days. If you plan to return or exchange a product please call us at 800-272-8727 or email us at trapem@livetrap.com to schedule a return. For your convenience we can provide a return label. When using a return label, drop off your package at a FEDEX location. All shipping costs are non-refundable and will be deducted from credit. Used items are not returnable.

LATE PAYMENTS: All open accounts are billed Net30 from date of shipment. If payment is not recieved in 30 days 1.5% interest per month (APR 18%) will be applied to the balance. All accounts must be paid in full, including interest, to maintain established credit.

Sales Tax (0.0%) \$0.00

Payments/Credits \$0.00

Balance Due \$0.00

Phone #	Fax #	E-mail	Web Site
715-356-4600	715-356-4611	trapem@livetrap.com	www.livetrap.com

Kate Victor

From: Sam's Club <transaction@info.samsclub.com>
Sent: Wednesday, May 7, 2025 10:24 AM
To: Kate Victor
Subject: Thanks for your Sam's Club order 10294544141

You don't often get email from transaction@info.samsclub.com. Learn why this is important



Order 10294544141



Thanks for your order, Kate!

We're processing your **order #10294544141** and will email you when it ships or is out for delivery.

In order to get your item(s) to you as quickly as possible, your order may be split into multiple shipments with some items coming directly from your local club.

[See Your Order Status](#)

Items to ship (1)

Kate Victor
300 N LAMAR BLVD, OXFORD, MS 38655

Shipment 1 of 1



**Seville Classics Ultra HD Height Adjustable
Workbench 72 Wx 25 Dx 28542 H Red Red**
Item 990377235
Shipping: Standard

Qty 1

\$252.87
\$252.87 each

Prices and availability of items may vary and are subject to change without notice. Some items may ship separately due to availability and shipping method.

Paid Online

Subtotal (1 item)	\$252.87
Sales tax	\$19.96
Shipping costs	\$32.25

Paid online **\$305.08**

Payment method VISA *0644 **\$305.08**

Credit cards aren't charged until your order ships or you pick it up at the club. If you see a pending charge before this, it's an authorization hold to ensure the funds are available.

Please note that this is not a receipt. Thanks for your order. If you have any questions, please visit our help center.

Trending in your club

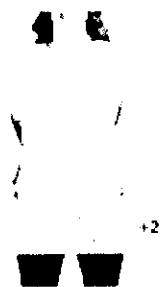

State of Mine Mother's Day Sweatshirt

Shop Now

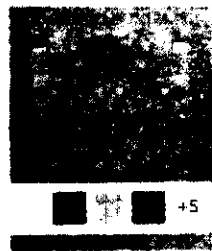

Safavieh Resort Indoor/Outdoor Rug Collection, 8' x 10'

Shop Now



Safavieh Bahama Indoor/Outdoor Rug Collection, 8' x 10'

Shop Now

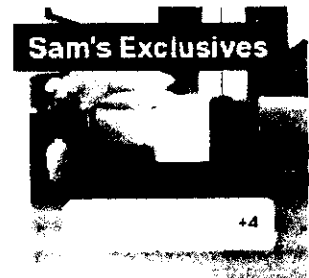

Member's Mark Hotel Premier Collection 700-Thread-Count Solid Egyptian...

Shop Now

Find Your Club

Get the App



Your Account Your Club

Pickup | Instant Savings | All Services



*Please note that the Terms of Use located within [Terms and Conditions](#) and the [Privacy Policy](#) apply to both Sam's Club members and non-members. See below for additional details.

Sam's Club Member Services 2101 SE Simple Savings Drive, Bentonville, AR 72716-0745 ©2000–2025, Sam's Club Member Services. All rights reserved.

Privacy Policy and Terms & Conditions

Sam's Club wants to protect your security and privacy. Be assured that we will never ask for personal information (such as passwords or credit card numbers) in an email newsletter. If you receive such a request, please do not respond to that email. See our Privacy Policy and Terms and Conditions to learn more.

For questions about returns and refunds, see our Return / Refund Policy.

Having trouble viewing images? [View this email on the web](#)

Kate Victor

From: Harbor Freight Tools <hft@em.harborfreight.com>
Sent: Wednesday, May 7, 2025 11:46 AM
To: Kate Victor
Subject: Harbor Freight Tools | Order Confirmation #126678978

You don't often get email from hft@em.harborfreight.com. [Learn why this is important](#)

HARBOR FREIGHT

COUPONS

NEW TOOLS

DEALS

INSIDE TRACK CLUB

Order Confirmation

Thank you for shopping at Harbor Freight Tools! We've received your order 126678978 placed on 05-07-2025, and we're preparing your order for shipping. You will receive a separate email once your item(s) have shipped.

Have an account? [View Your Order Status Online](#)

Order Details

Order Date: 05-07-2025
Order #: 126678978
Total: \$95.21

Payment Details

Card Ending in 0644

Order Summary

Shipping Details

Method: Flat Rate Shipping (5-7 Days)
Address: Kate Victor
300 N LAMAR BLVD
OXFORD MS, 38655

Billing Details

Address: Kate Victor
300 N LAMAR BLVD
OXFORD MS, 38655



36 in. x 24 in. Two Shelf Steel Service Cart,
Black
SKU #: 62587

QTY: 1

\$79.99

If you would like to cancel your order,
you'll need to act quickly. Please contact
Customer Support at 800-444-3353 as
soon as possible as most orders start
processing within 3 hours.

Subtotal: \$79.99

Tax: \$6.23

Shipping &
handling: \$8.99

Total Saved: \$0.00

Total: \$95.21



This email was sent to kvictor@lafayettecoms.com delivered from a send-only address.

Please do not reply to this message.

To ensure delivery to your inbox, please add hft@em.harborfreight.com to your address book.
Harbor Freight Tools | 26677 Agoura Road | Calabasas, CA 91302 | 1-800-444-3353