

**ORDER: AUTHORIZE PROPOSED CHANGE ORDER #15 FOR THE NEW
LAFAYETTE COUNTY SHERIFF'S DEPARTMENT TO ADD CEILING-MOUNTED
BIPOLAR ION GENERATORS IN THE EVIDENCE STORAGE ROOMS**

Motion was made by Scott Allen, duly seconded by Tim Gordon, to authorize Proposed Change Order #15 for the new Lafayette County Sheriff's Department to add ceiling-mounted bipolar ion generators in the evidence storage rooms.

The vote on the motion was as follows:

Supervisor Brent Larson, absent
Supervisor John Morgan, voted yes
Supervisor Tim Gordon, voted yes
Supervisor Scott Allen, voted yes
Supervisor Greg Bynum, voted yes

After the vote, President Larson, declared the motion carried, this the 5th day of May, 2025.

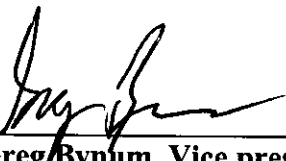

Greg Bynum, Vice president
Board of Supervisors

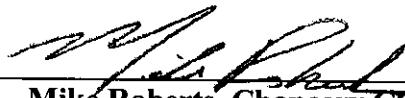

Mike Roberts, Chancery Clerk



April 16, 2025

Joel Hollowell, Director of Development Services
Lafayette County
300 North Lamar Boulevard
Oxford, MS 38655

RE: A New Sheriff's Department Building
and Improvements at the Detention
Center— Phase 2 (Rebid 2)
Lafayette County Board of Supervisors
PCO #15 – Add Bipolar Ion Generators in Evidence Storage Rooms

Dear Joel:

I attach the Contractor's PCO #15 to add ceiling-mounted bipolar ion distribution fans in Evidence Storage B19 and Evidence Storage B06, as indicated in RFP#9 (also attached). This Change was requested by the Architect after being informed by the Sheriff's Department that small quantities of narcotics, primarily marijuana will be stored in both evidence storage rooms, and not exclusively in Metro Narcotics' evidence storage. The bipolar ion generators were recommended by our mechanical engineer as an effective and economical means to reduce harmful airborne contaminants and control odors associated with the storage of narcotics in both evidence storage rooms and adjacent spaces without costly modifications to the current HVAC system.

The Contractor's total proposed Change to the Contract Sum is **\$5,530.49** with no additional Days included in this PCO to perform the additional work. We have reviewed the proposed costs, found them to be reasonable, and recommend that this proposal be accepted as soon as possible.

Please advise if you have any questions.

Sincerely yours,

Paul A. Waddell, Assoc. AIA
Senior Project Manager
Howorth & Associates Architects

Enclosures



2006 ASPEN COVE • BRANDON, MS • 39042 PHONE: (601) 824-4646 FAX: (601) 824-2211 www.flagstarconstruction.com

April 11, 2025

Attn: Paul Waddell
Howorth and Associates Architects
800 North Lamar, Suite 4
Oxford, MS 38655

Re: LCSD Building and Improvements- Phase 2
Oxford, Mississippi

Change Proposal 015- Revised

Mr. Waddell:

Please accept the following as our proposal for costs associated with adding 3ea GPS Air IDF-2 ceiling-mounted bipolar ion distribution fans, as indicated in RFP NO. 9. The total cost is as follows:

• Tidwell Electric (Proposal Attached).....	\$5,089.03
• Sales Tax (3.5%).....	\$178.11
• Subtotal.....	\$5,267.14
• P&O (5%).....	\$263.35
• Total.....	\$5,530.49

This proposal expires in fourteen (14) days. Please provide approval status as soon as possible.

Please do not hesitate to call me if you have any questions or need any additional information regarding the above.

Sincerely,

FLAGSTAR CONSTRUCTION COMPANY, INC.



R. Lee Kittrell
Project Manager



Change Order #7

Project:
LCSD PHASE 2 REBID
Contract #808733539
Contract Date: 1/24/2024

Customer:
FlagStar Construction

Prepared By:
Dustin Tidwell
dustin.tidwellelectric@gmail.com
4/9/2025

1. CO#7 - AIR DISTRIBUTION FANS

\$5,089.03

Description of Change:

ADDING (3) GPS AIR IDF-2 CEILING MOUNTED BIPOLAR ION DISTRIBUTION FANS IN EVIDENCE ROOM B19 AND EVIDENCE STORAGE B06

FANS SUPPLIED AND INSTALLED BY ELECTRICAL

<i>Item</i>	<i>QTY</i>	<i>Price</i>	<i>Subtotal</i>
1/2 EMT	130.00	\$0.48	\$62.40
LABOR	1.00	\$195.00	\$195.00
1/2 EMT FITTINGS	1.00	\$6.07	\$6.07
LABOR	1.00	\$47.52	\$47.52
4 SQUARE JB	3.00	\$1.50	\$4.50
LABOR	1.00	\$72.00	\$72.00
RAISED SWITCH COVER	3.00	\$2.78	\$8.34
LABOR	1.00	\$27.18	\$27.18
SINGLE POLE SWITCH 120V	3.00	\$2.25	\$6.75
LABOR	1.00	\$53.28	\$53.28
#12 WIRE	430.00	\$0.24	\$103.20
LABOR	1.00	\$188.00	\$188.00
IDF-2 FANS	3.00	\$1,137.00	\$3,411.00
LABOR	1.00	\$240.00	\$240.00
P/OH	1.00	\$663.79	\$663.79

Total Price: \$5,089.03

Original Contract Sum:	\$1,500,000.00
Net Change by Previously Authorized Change Orders:	\$19,630.47
Adjusted Contract Sum Prior to This Change Order:	\$1,519,630.47
Value of This Change Order:	\$5,089.03
Revised Contract Total:	\$1,524,719.50

We hereby agree to make the changes specified for Total Price listed above.

CONTRACTOR: _____
Tidwell Holdings LLC

The above prices and specifications of this Change Order are satisfactory and are hereby accepted. All work shall be performed under the same terms and conditions as specified in the original contract unless otherwise stipulated.

ACCEPTED BY: _____
FlagStar Construction



PROFESSIONAL'S REQUEST FOR PRICING

PROJECT: A New Sheriff's Department Building and
Improvements at the Detention Center— Phase 2 (Rebid 2)
Lafayette County Board of Supervisors
Oxford, Mississippi

PROJECT NO: 2020-30-2

RFP NO. 9

DATE: April 1, 2025

PLEASE PROVIDE AN ITEMIZED PROPOSAL THAT INCLUDES THE FOLLOWING:

Item No. 1 — Furnish all materials and labor required to add (3) GPS Air IDF-2 ceiling-mounted bipolar ion distribution fans (or equal) in Evidence Storage B19 and Evidence Storage B06, as indicated on attached cut sheets, Sheet A1.2 revised on 3/24/25, and Sheet E3.0 revised on 4/1/25.

2000-01-01 to 2000-01-01

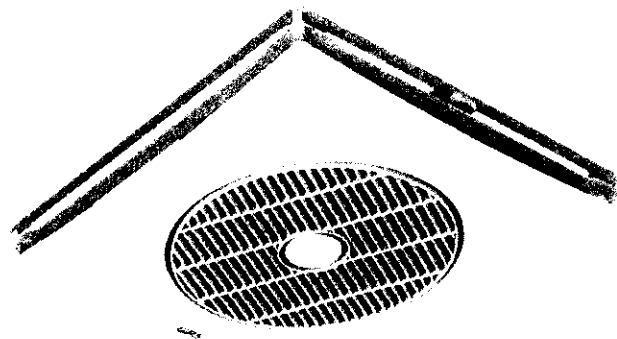
[illegible]

1. The first step is to identify the problem or question that needs to be addressed. This involves understanding the context and the specific requirements of the task.

*Life cycle testing shows no mechanical degradation of the carbon fiber brushes due to repeated cleaning cycles

Input Voltage (Standard)	120V-240V 60Hz
Power Consumption	100W (standby operation), 50W (working condition)
Frequency	50/60Hz
Ionizer Total Ion Output	>150W (ions)
Average Ion Density in coverage area	>100,000 ions/cm ³ (100 million ions per cm ³)
Coverage Area (Installed on 9ft ceiling)	>3,500 ft ²
Sound Level in dB(A) (L/M/H)	34/38/42 (L/M/H)
Noise Criterion Level (L/M/H)	24/28/32

Temperature Range	32°F to 104°F
Humidity Range	20-80% RH, non-condensing
Airflow Capacity	225 CFM (0.85 m³/min)
Unit Dimensions	73.5" x 23.5" x 7" (1865 x 595 x 175 mm)
Weight	8.5 lbs
Electric Approvals	UL ETL
Compliance & Certifications	UL 607, UL2443, CARB



www.gpsair.com

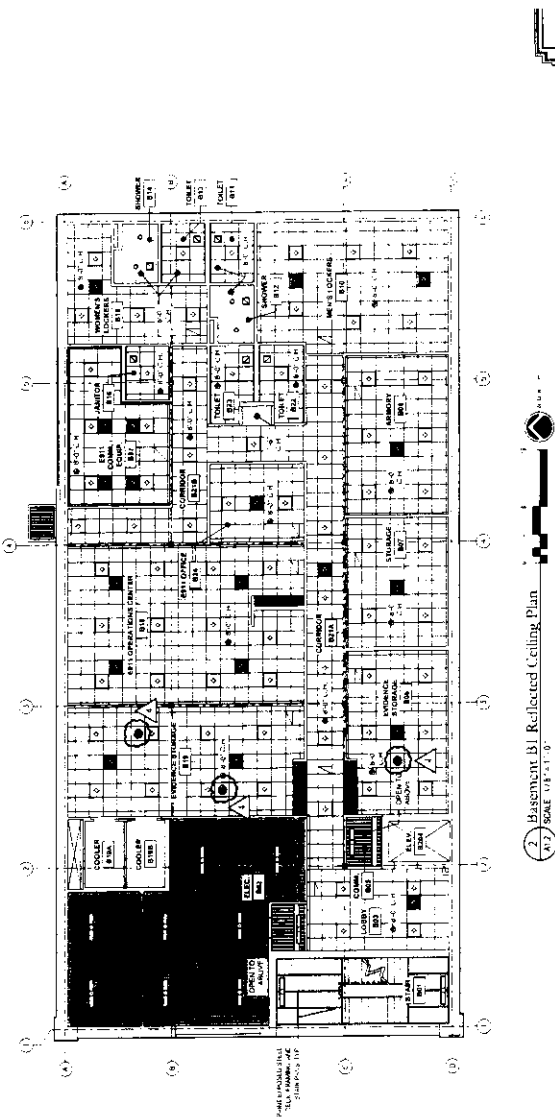

2 Basement B1 Reflected Ceiling Plan
A1:2 SCALE 1/8" = 1'-0"

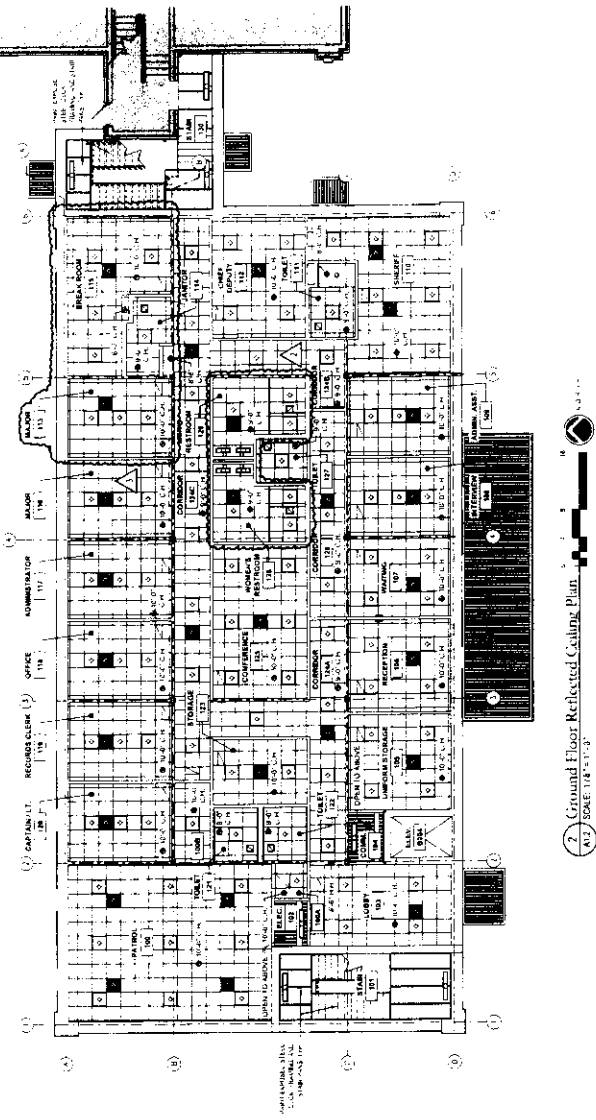

2 Ground Floor Reflected Ceiling Plan
A1.2 SCALE: 1/4" = 1'-0"

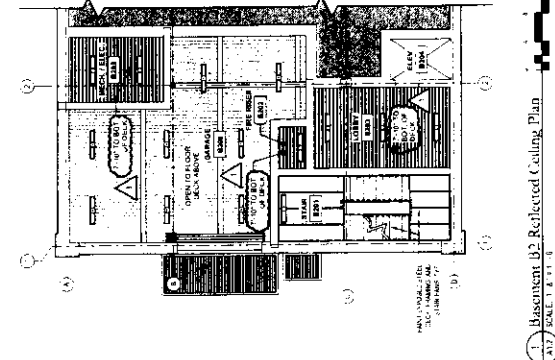

1 Basement B2 Reflected Ceiling Plan
A12 SCALE 1/8" = 1'-0"

[illegible]

GENERAL NOTES:

1. SEE LISTING SCHEDULE AND SPECIFICATIONS FOR REQUIRED RESISTANCE CRACKING MOMENTS.
2. REINFORCING STEEL SHALL BE 60,000 PSI YIELD STRENGTH, 10% TENSILE ELONGATION, AND SHALL BE SUPPLIED IN ACCORDANCE WITH ASTM A615-90.
3. REINFORCING STEEL SHALL BE 60,000 PSI YIELD STRENGTH, 10% TENSILE ELONGATION, AND SHALL BE SUPPLIED IN ACCORDANCE WITH ASTM A615-90.

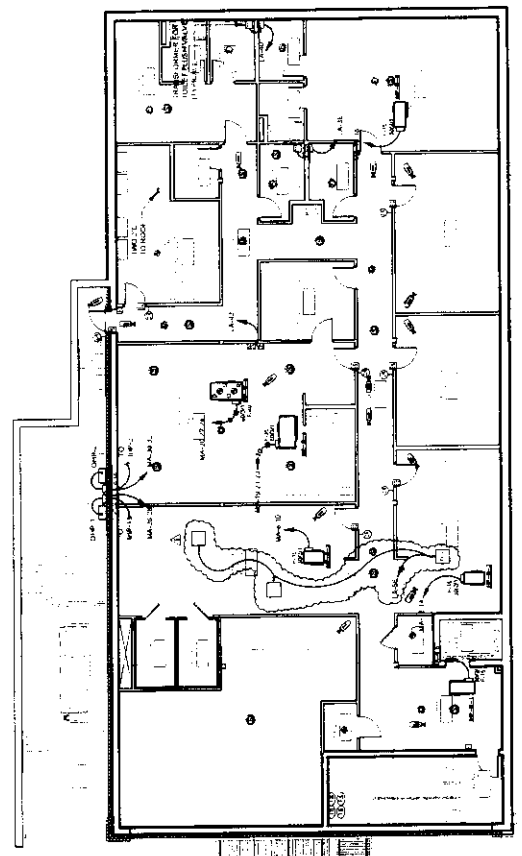
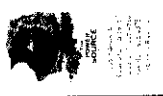

MECHANICAL/AUXILIARY PLAN - BASEMENT B1
 Scale: 1/8" = 1'-0"

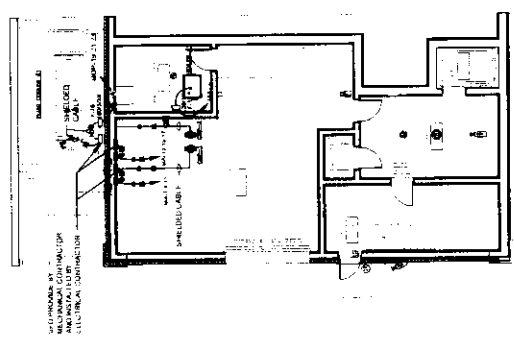

MECHANICAL/AUXILIARY PLAN - BASEMENT B2
 Scale: 1/8" = 1'-0"