

**ORDER: APPROVE THE ROUNDABOUT OXFORD RV WATER RESORT FINAL  
SITE PLAN**

Motion was made by Tim Gordon, duly seconded by Scott Allen, to approve the Roundabout Oxford RV Water Resort Final Site Plan.

The vote on the motion was as follows:

Supervisor Brent Larson, voted yes  
Supervisor John Morgan, voted yes  
Supervisor Tim Gordon, voted yes  
Supervisor Scott Allen, voted yes  
Supervisor Greg Bynum, voted yes

After the vote, President Larson, declared the motion carried, this the 7<sup>th</sup> day of April, 2025.

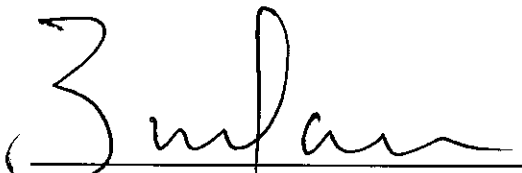
  
Brent Larson, President  
Board of Supervisors

  
Mike Roberts, Chancery Clerk

# CONSTRUCTION PLANS FOR: Oxford Roundabout RV & Water Resort Highway 6 West Lafayette County, Mississippi

## INDEX OF DRAWINGS

Sheet #	Sheet Name
C0.0	COVER
C1.0	EXISTING CONDITIONS
C2.0	SITE LAYOUT OVERALL
C2.1	SITE LAYOUT NORTH
C2.2	SITE LAYOUT SOUTH
C3.0	UTILITY LAYOUT NORTH
C3.1	UTILITY LAYOUT SOUTH
C3.2	WATER PLAN NORTH
C3.3	WATER PLAN SOUTH
C3.4	STORM SEWER PLAN NORTH
C3.5	STORM SEWER PLAN SOUTH
C3.6	PIPE CALCULATIONS
C3.7	SEWER PLAN NORTH
C3.8	SEWER PLAN SOUTH
C4.0	GRADING PLAN NORTH
C4.1	GRADING PLAN SOUTH
C5.0	EROSION CONTROL PLAN NORTH
C5.1	EROSION CONTROL PLAN SOUTH
C6.0	LANDSCAPE PLAN
C7.0, C7.1	PAVING PLAN
C10.0	SITE DETAILS
C10.1	SITE DETAILS
C10.2	SITE DETAILS
C10.3	WATER DETAILS
C10.4	SEWER DETAILS
C10.5	STORM DRAIN DETAILS
C10.6	EROSION CONTROL DETAILS
C11.0	MAPS
C12.0 - C13.0	BUILDING PLANS

VICINITY MAP  
SCALE: 1" = 1/4 MILE  
★ INDICATES APPROXIMATE LOCATION OF SITE

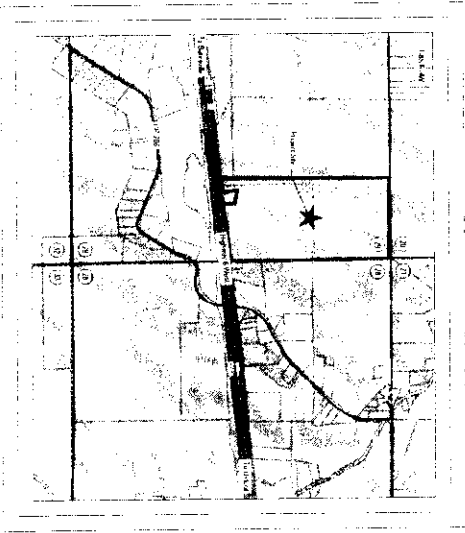

LOCATION MAP  
SCALE: 1" = 1/4 MILE  
★ INDICATES APPROXIMATE LOCATION OF SITE

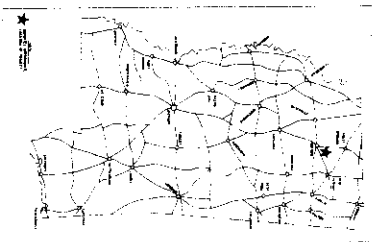

Plan No. 14  
 Section 29

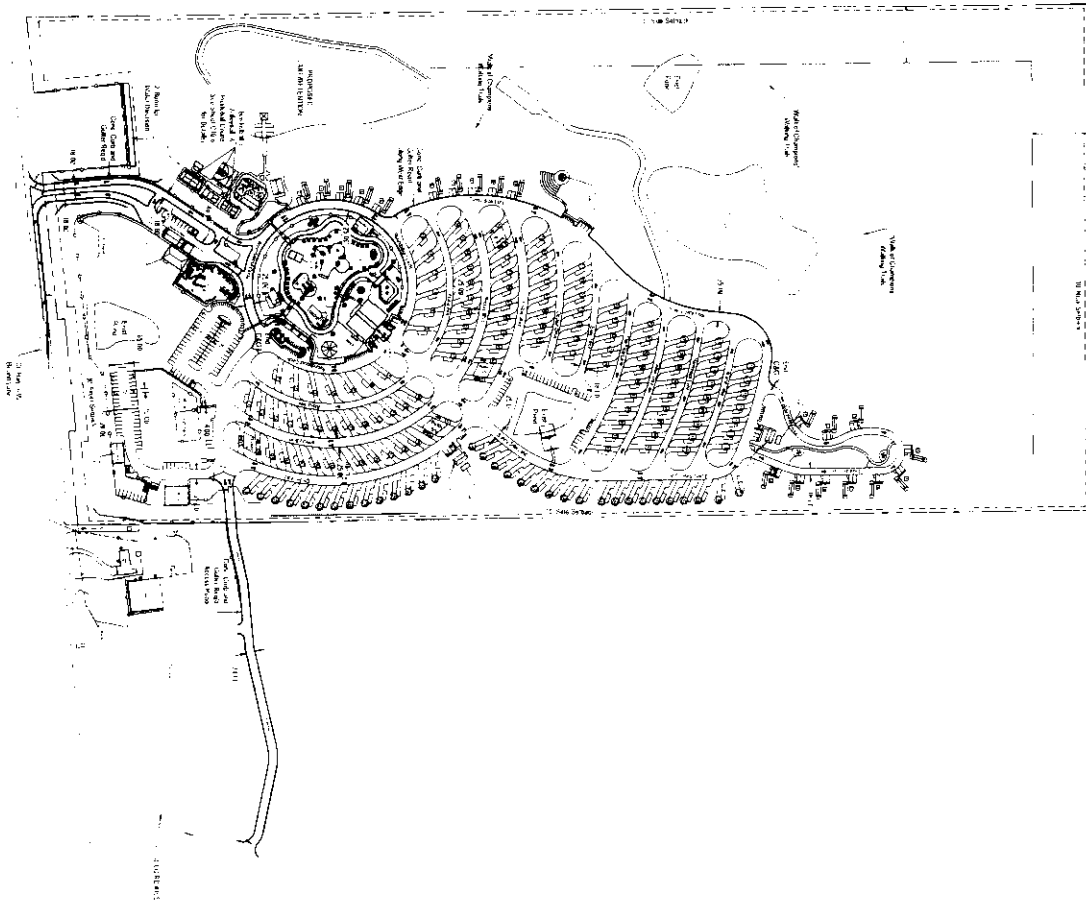

# LEGEND

1. IMPROVED PAVEMENT	2. IMPROVED PAVEMENT
3. IMPROVED PAVEMENT	4. IMPROVED PAVEMENT
5. IMPROVED PAVEMENT	6. IMPROVED PAVEMENT
7. IMPROVED PAVEMENT	8. IMPROVED PAVEMENT
9. IMPROVED PAVEMENT	10. IMPROVED PAVEMENT
11. IMPROVED PAVEMENT	12. IMPROVED PAVEMENT
13. IMPROVED PAVEMENT	14. IMPROVED PAVEMENT
15. IMPROVED PAVEMENT	16. IMPROVED PAVEMENT
17. IMPROVED PAVEMENT	18. IMPROVED PAVEMENT
19. IMPROVED PAVEMENT	20. IMPROVED PAVEMENT
21. IMPROVED PAVEMENT	22. IMPROVED PAVEMENT
23. IMPROVED PAVEMENT	24. IMPROVED PAVEMENT
25. IMPROVED PAVEMENT	26. IMPROVED PAVEMENT
27. IMPROVED PAVEMENT	28. IMPROVED PAVEMENT
29. IMPROVED PAVEMENT	30. IMPROVED PAVEMENT
31. IMPROVED PAVEMENT	32. IMPROVED PAVEMENT
33. IMPROVED PAVEMENT	34. IMPROVED PAVEMENT
35. IMPROVED PAVEMENT	36. IMPROVED PAVEMENT
37. IMPROVED PAVEMENT	38. IMPROVED PAVEMENT
39. IMPROVED PAVEMENT	40. IMPROVED PAVEMENT
41. IMPROVED PAVEMENT	42. IMPROVED PAVEMENT
43. IMPROVED PAVEMENT	44. IMPROVED PAVEMENT
45. IMPROVED PAVEMENT	46. IMPROVED PAVEMENT
47. IMPROVED PAVEMENT	48. IMPROVED PAVEMENT
49. IMPROVED PAVEMENT	50. IMPROVED PAVEMENT
51. IMPROVED PAVEMENT	52. IMPROVED PAVEMENT
53. IMPROVED PAVEMENT	54. IMPROVED PAVEMENT
55. IMPROVED PAVEMENT	56. IMPROVED PAVEMENT
57. IMPROVED PAVEMENT	58. IMPROVED PAVEMENT
59. IMPROVED PAVEMENT	60. IMPROVED PAVEMENT
61. IMPROVED PAVEMENT	62. IMPROVED PAVEMENT
63. IMPROVED PAVEMENT	64. IMPROVED PAVEMENT
65. IMPROVED PAVEMENT	66. IMPROVED PAVEMENT
67. IMPROVED PAVEMENT	68. IMPROVED PAVEMENT
69. IMPROVED PAVEMENT	70. IMPROVED PAVEMENT
71. IMPROVED PAVEMENT	72. IMPROVED PAVEMENT
73. IMPROVED PAVEMENT	74. IMPROVED PAVEMENT
75. IMPROVED PAVEMENT	76. IMPROVED PAVEMENT
77. IMPROVED PAVEMENT	78. IMPROVED PAVEMENT
79. IMPROVED PAVEMENT	80. IMPROVED PAVEMENT
81. IMPROVED PAVEMENT	82. IMPROVED PAVEMENT
83. IMPROVED PAVEMENT	84. IMPROVED PAVEMENT
85. IMPROVED PAVEMENT	86. IMPROVED PAVEMENT
87. IMPROVED PAVEMENT	88. IMPROVED PAVEMENT
89. IMPROVED PAVEMENT	90. IMPROVED PAVEMENT
91. IMPROVED PAVEMENT	92. IMPROVED PAVEMENT
93. IMPROVED PAVEMENT	94. IMPROVED PAVEMENT
95. IMPROVED PAVEMENT	96. IMPROVED PAVEMENT
97. IMPROVED PAVEMENT	98. IMPROVED PAVEMENT
99. IMPROVED PAVEMENT	100. IMPROVED PAVEMENT

SITE DATA TABLE	
TOTAL SITE AREA	83.84 AC
ZONING	RURAL DISTRICT (R-1)
TOTAL UNITS	170
RV PARKING	150
CO. LOTS	20
AMENITIES	
SPORT COURTS, PLAYGROUND AREA, YARD GAMES, PUTT PUTT	
COURSE, DOG PARK, BEACH AREA, GRAND LODGE, FITNESS	
CENTER, WATER PARK, COMMUNITY BOUNCE AND LAWN CARE	
AREAS, WALKING TRAILS, DR. LINES AND AMPHITHEATER PAVILION	

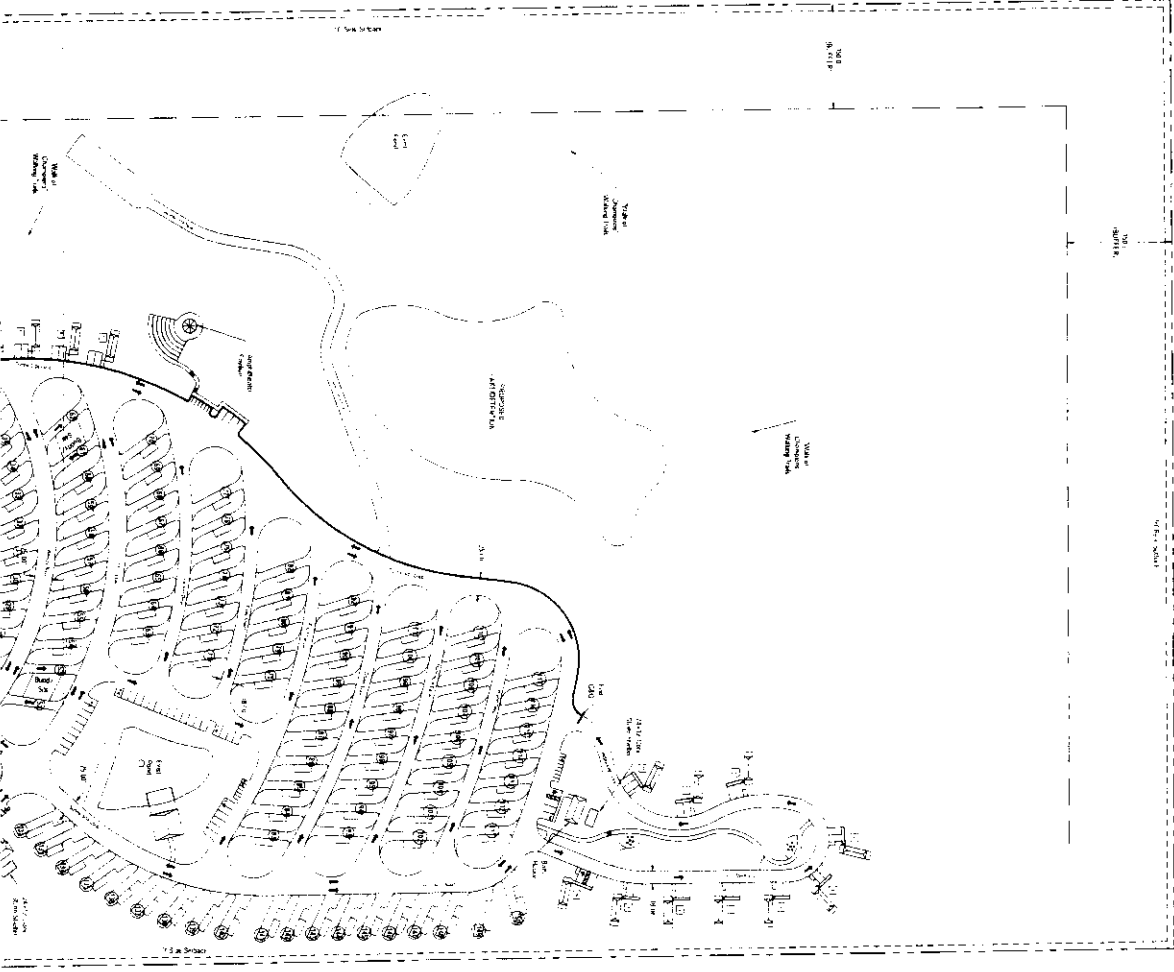

# LEGEND

- 1. EXISTING LOT LINES
- 2. EXISTING ROADS
- 3. EXISTING UTILITY LINES
- 4. EXISTING BUILDINGS
- 5. EXISTING TREES
- 6. EXISTING FENCES
- 7. EXISTING DRIVEWAYS
- 8. EXISTING SIDEWALKS
- 9. EXISTING CURBS
- 10. EXISTING DRAINAGE
- 11. EXISTING EROSION CONTROL
- 12. EXISTING LANDSCAPE
- 13. EXISTING UTILITIES
- 14. EXISTING STRUCTURES
- 15. EXISTING FENCES
- 16. EXISTING DRIVEWAYS
- 17. EXISTING SIDEWALKS
- 18. EXISTING CURBS
- 19. EXISTING DRAINAGE
- 20. EXISTING EROSION CONTROL
- 21. EXISTING LANDSCAPE
- 22. EXISTING UTILITIES
- 23. EXISTING STRUCTURES
- 24. EXISTING FENCES
- 25. EXISTING DRIVEWAYS
- 26. EXISTING SIDEWALKS
- 27. EXISTING CURBS
- 28. EXISTING DRAINAGE
- 29. EXISTING EROSION CONTROL
- 30. EXISTING LANDSCAPE
- 31. EXISTING UTILITIES
- 32. EXISTING STRUCTURES
- 33. EXISTING FENCES
- 34. EXISTING DRIVEWAYS
- 35. EXISTING SIDEWALKS
- 36. EXISTING CURBS
- 37. EXISTING DRAINAGE
- 38. EXISTING EROSION CONTROL
- 39. EXISTING LANDSCAPE
- 40. EXISTING UTILITIES
- 41. EXISTING STRUCTURES
- 42. EXISTING FENCES
- 43. EXISTING DRIVEWAYS
- 44. EXISTING SIDEWALKS
- 45. EXISTING CURBS
- 46. EXISTING DRAINAGE
- 47. EXISTING EROSION CONTROL
- 48. EXISTING LANDSCAPE
- 49. EXISTING UTILITIES
- 50. EXISTING STRUCTURES
- 51. EXISTING FENCES
- 52. EXISTING DRIVEWAYS
- 53. EXISTING SIDEWALKS
- 54. EXISTING CURBS
- 55. EXISTING DRAINAGE
- 56. EXISTING EROSION CONTROL
- 57. EXISTING LANDSCAPE
- 58. EXISTING UTILITIES
- 59. EXISTING STRUCTURES
- 60. EXISTING FENCES
- 61. EXISTING DRIVEWAYS
- 62. EXISTING SIDEWALKS
- 63. EXISTING CURBS
- 64. EXISTING DRAINAGE
- 65. EXISTING EROSION CONTROL
- 66. EXISTING LANDSCAPE
- 67. EXISTING UTILITIES
- 68. EXISTING STRUCTURES
- 69. EXISTING FENCES
- 70. EXISTING DRIVEWAYS
- 71. EXISTING SIDEWALKS
- 72. EXISTING CURBS
- 73. EXISTING DRAINAGE
- 74. EXISTING EROSION CONTROL
- 75. EXISTING LANDSCAPE
- 76. EXISTING UTILITIES
- 77. EXISTING STRUCTURES
- 78. EXISTING FENCES
- 79. EXISTING DRIVEWAYS
- 80. EXISTING SIDEWALKS
- 81. EXISTING CURBS
- 82. EXISTING DRAINAGE
- 83. EXISTING EROSION CONTROL
- 84. EXISTING LANDSCAPE
- 85. EXISTING UTILITIES
- 86. EXISTING STRUCTURES
- 87. EXISTING FENCES
- 88. EXISTING DRIVEWAYS
- 89. EXISTING SIDEWALKS
- 90. EXISTING CURBS
- 91. EXISTING DRAINAGE
- 92. EXISTING EROSION CONTROL
- 93. EXISTING LANDSCAPE
- 94. EXISTING UTILITIES
- 95. EXISTING STRUCTURES
- 96. EXISTING FENCES
- 97. EXISTING DRIVEWAYS
- 98. EXISTING SIDEWALKS
- 99. EXISTING CURBS
- 100. EXISTING DRAINAGE
- 101. EXISTING EROSION CONTROL
- 102. EXISTING LANDSCAPE
- 103. EXISTING UTILITIES
- 104. EXISTING STRUCTURES
- 105. EXISTING FENCES
- 106. EXISTING DRIVEWAYS
- 107. EXISTING SIDEWALKS
- 108. EXISTING CURBS
- 109. EXISTING DRAINAGE
- 110. EXISTING EROSION CONTROL
- 111. EXISTING LANDSCAPE
- 112. EXISTING UTILITIES
- 113. EXISTING STRUCTURES
- 114. EXISTING FENCES
- 115. EXISTING DRIVEWAYS
- 116. EXISTING SIDEWALKS
- 117. EXISTING CURBS
- 118. EXISTING DRAINAGE
- 119. EXISTING EROSION CONTROL
- 120. EXISTING LANDSCAPE
- 121. EXISTING UTILITIES
- 122. EXISTING STRUCTURES
- 123. EXISTING FENCES
- 124. EXISTING DRIVEWAYS
- 125. EXISTING SIDEWALKS
- 126. EXISTING CURBS
- 127. EXISTING DRAINAGE
- 128. EXISTING EROSION CONTROL
- 129. EXISTING LANDSCAPE
- 130. EXISTING UTILITIES
- 131. EXISTING STRUCTURES
- 132. EXISTING FENCES
- 133. EXISTING DRIVEWAYS
- 134. EXISTING SIDEWALKS
- 135. EXISTING CURBS
- 136. EXISTING DRAINAGE
- 137. EXISTING EROSION CONTROL
- 138. EXISTING LANDSCAPE
- 139. EXISTING UTILITIES
- 140. EXISTING STRUCTURES
- 141. EXISTING FENCES
- 142. EXISTING DRIVEWAYS
- 143. EXISTING SIDEWALKS
- 144. EXISTING CURBS
- 145. EXISTING DRAINAGE
- 146. EXISTING EROSION CONTROL
- 147. EXISTING LANDSCAPE
- 148. EXISTING UTILITIES
- 149. EXISTING STRUCTURES
- 150. EXISTING FENCES
- 151. EXISTING DRIVEWAYS
- 152. EXISTING SIDEWALKS
- 153. EXISTING CURBS
- 154. EXISTING DRAINAGE
- 155. EXISTING EROSION CONTROL
- 156. EXISTING LANDSCAPE
- 157. EXISTING UTILITIES
- 158. EXISTING STRUCTURES
- 159. EXISTING FENCES
- 160. EXISTING DRIVEWAYS
- 161. EXISTING SIDEWALKS
- 162. EXISTING CURBS
- 163. EXISTING DRAINAGE
- 164. EXISTING EROSION CONTROL
- 165. EXISTING LANDSCAPE
- 166. EXISTING UTILITIES
- 167. EXISTING STRUCTURES
- 168. EXISTING FENCES
- 169. EXISTING DRIVEWAYS
- 170. EXISTING SIDEWALKS
- 171. EXISTING CURBS
- 172. EXISTING DRAINAGE
- 173. EXISTING EROSION CONTROL
- 174. EXISTING LANDSCAPE
- 175. EXISTING UTILITIES
- 176. EXISTING STRUCTURES
- 177. EXISTING FENCES
- 178. EXISTING DRIVEWAYS
- 179. EXISTING SIDEWALKS
- 180. EXISTING CURBS
- 181. EXISTING DRAINAGE
- 182. EXISTING EROSION CONTROL
- 183. EXISTING LANDSCAPE
- 184. EXISTING UTILITIES
- 185. EXISTING STRUCTURES
- 186. EXISTING FENCES
- 187. EXISTING DRIVEWAYS
- 188. EXISTING SIDEWALKS
- 189. EXISTING CURBS
- 190. EXISTING DRAINAGE
- 191. EXISTING EROSION CONTROL
- 192. EXISTING LANDSCAPE
- 193. EXISTING UTILITIES
- 194. EXISTING STRUCTURES
- 195. EXISTING FENCES
- 196. EXISTING DRIVEWAYS
- 197. EXISTING SIDEWALKS
- 198. EXISTING CURBS
- 199. EXISTING DRAINAGE
- 200. EXISTING EROSION CONTROL
- 201. EXISTING LANDSCAPE
- 202. EXISTING UTILITIES
- 203. EXISTING STRUCTURES
- 204. EXISTING FENCES
- 205. EXISTING DRIVEWAYS
- 206. EXISTING SIDEWALKS
- 207. EXISTING CURBS
- 208. EXISTING DRAINAGE
- 209. EXISTING EROSION CONTROL
- 210. EXISTING LANDSCAPE
- 211. EXISTING UTILITIES
- 212. EXISTING STRUCTURES
- 213. EXISTING FENCES
- 214. EXISTING DRIVEWAYS
- 215. EXISTING SIDEWALKS
- 216. EXISTING CURBS
- 217. EXISTING DRAINAGE
- 218. EXISTING EROSION CONTROL
- 219. EXISTING LANDSCAPE
- 220. EXISTING UTILITIES
- 221. EXISTING STRUCTURES
- 222. EXISTING FENCES
- 223. EXISTING DRIVEWAYS
- 224. EXISTING SIDEWALKS
- 225. EXISTING CURBS
- 226. EXISTING DRAINAGE
- 227. EXISTING EROSION CONTROL
- 228. EXISTING LANDSCAPE
- 229. EXISTING UTILITIES
- 230. EXISTING STRUCTURES
- 231. EXISTING FENCES
- 232. EXISTING DRIVEWAYS
- 233. EXISTING SIDEWALKS
- 234. EXISTING CURBS
- 235. EXISTING DRAINAGE
- 236. EXISTING EROSION CONTROL
- 237. EXISTING LANDSCAPE
- 238. EXISTING UTILITIES
- 239. EXISTING STRUCTURES
- 240. EXISTING FENCES
- 241. EXISTING DRIVEWAYS
- 242. EXISTING SIDEWALKS
- 243. EXISTING CURBS
- 244. EXISTING DRAINAGE
- 245. EXISTING EROSION CONTROL
- 246. EXISTING LANDSCAPE
- 247. EXISTING UTILITIES
- 248. EXISTING STRUCTURES
- 249. EXISTING FENCES
- 250. EXISTING DRIVEWAYS
- 251. EXISTING SIDEWALKS
- 252. EXISTING CURBS
- 253. EXISTING DRAINAGE
- 254. EXISTING EROSION CONTROL
- 255. EXISTING LANDSCAPE
- 256. EXISTING UTILITIES
- 257. EXISTING STRUCTURES
- 258. EXISTING FENCES
- 259. EXISTING DRIVEWAYS
- 260. EXISTING SIDEWALKS
- 261. EXISTING CURBS
- 262. EXISTING DRAINAGE
- 263. EXISTING EROSION CONTROL
- 264. EXISTING LANDSCAPE
- 265. EXISTING UTILITIES
- 266. EXISTING STRUCTURES
- 267. EXISTING FENCES
- 268. EXISTING DRIVEWAYS
- 269. EXISTING SIDEWALKS
- 270. EXISTING CURBS
- 271. EXISTING DRAINAGE
- 272. EXISTING EROSION CONTROL
- 273. EXISTING LANDSCAPE
- 274. EXISTING UTILITIES
- 275. EXISTING STRUCTURES
- 276. EXISTING FENCES
- 277. EXISTING DRIVEWAYS
- 278. EXISTING SIDEWALKS
- 279. EXISTING CURBS
- 280. EXISTING DRAINAGE
- 281. EXISTING EROSION CONTROL
- 282. EXISTING LANDSCAPE
- 283. EXISTING UTILITIES
- 284. EXISTING STRUCTURES
- 285. EXISTING FENCES
- 286. EXISTING DRIVEWAYS
- 287. EXISTING SIDEWALKS
- 288. EXISTING CURBS
- 289. EXISTING DRAINAGE
- 290. EXISTING EROSION CONTROL
- 291. EXISTING LANDSCAPE
- 292. EXISTING UTILITIES
- 293. EXISTING STRUCTURES
- 294. EXISTING FENCES
- 295. EXISTING DRIVEWAYS
- 296. EXISTING SIDEWALKS
- 297. EXISTING CURBS
- 298. EXISTING DRAINAGE
- 299. EXISTING EROSION CONTROL
- 300. EXISTING LANDSCAPE
- 301. EXISTING UTILITIES
- 302. EXISTING STRUCTURES
- 303. EXISTING FENCES
- 304. EXISTING DRIVEWAYS
- 305. EXISTING SIDEWALKS
- 306. EXISTING CURBS
- 307. EXISTING DRAINAGE
- 308. EXISTING EROSION CONTROL
- 309. EXISTING LANDSCAPE
- 310. EXISTING UTILITIES
- 311. EXISTING STRUCTURES
- 312. EXISTING FENCES
- 313. EXISTING DRIVEWAYS
- 314. EXISTING SIDEWALKS
- 315. EXISTING CURBS
- 316. EXISTING DRAINAGE
- 317. EXISTING EROSION CONTROL
- 318. EXISTING LANDSCAPE
- 319. EXISTING UTILITIES
- 320. EXISTING STRUCTURES
- 321. EXISTING FENCES
- 322. EXISTING DRIVEWAYS
- 323. EXISTING SIDEWALKS
- 324. EXISTING CURBS
- 325. EXISTING DRAINAGE
- 326. EXISTING EROSION CONTROL
- 327. EXISTING LANDSCAPE
- 328. EXISTING UTILITIES
- 329. EXISTING STRUCTURES
- 330. EXISTING FENCES
- 331. EXISTING DRIVEWAYS
- 332. EXISTING SIDEWALKS
- 333. EXISTING CURBS
- 334. EXISTING DRAINAGE
- 335. EXISTING EROSION CONTROL
- 336. EXISTING LANDSCAPE
- 337. EXISTING UTILITIES
- 338. EXISTING STRUCTURES
- 339. EXISTING FENCES
- 340. EXISTING DRIVEWAYS
- 341. EXISTING SIDEWALKS
- 342. EXISTING CURBS
- 343. EXISTING DRAINAGE
- 344. EXISTING EROSION CONTROL
- 345. EXISTING LANDSCAPE
- 346. EXISTING UTILITIES
- 347. EXISTING STRUCTURES
- 348. EXISTING FENCES
- 349. EXISTING DRIVEWAYS
- 350. EXISTING SIDEWALKS
- 351. EXISTING CURBS
- 352. EXISTING DRAINAGE
- 353. EXISTING EROSION CONTROL
- 354. EXISTING LANDSCAPE
- 355. EXISTING UTILITIES
- 356. EXISTING STRUCTURES
- 357. EXISTING FENCES
- 358. EXISTING DRIVEWAYS
- 359. EXISTING SIDEWALKS
- 360. EXISTING CURBS
- 361. EXISTING DRAINAGE
- 362. EXISTING EROSION CONTROL
- 363. EXISTING LANDSCAPE
- 364. EXISTING UTILITIES
- 365. EXISTING STRUCTURES
- 366. EXISTING FENCES
- 367. EXISTING DRIVEWAYS
- 368. EXISTING SIDEWALKS
- 369. EXISTING CURBS
- 370. EXISTING DRAINAGE
- 371. EXISTING EROSION CONTROL
- 372. EXISTING LANDSCAPE
- 373. EXISTING UTILITIES
- 374. EXISTING STRUCTURES
- 375. EXISTING FENCES
- 376. EXISTING DRIVEWAYS
- 377. EXISTING SIDEWALKS
- 378. EXISTING CURBS
- 379. EXISTING DRAINAGE
- 380. EXISTING EROSION CONTROL
- 381. EXISTING LANDSCAPE
- 382. EXISTING UTILITIES
- 383. EXISTING STRUCTURES
- 384. EXISTING FENCES
- 385. EXISTING DRIVEWAYS
- 386. EXISTING SIDEWALKS
- 387. EXISTING CURBS
- 388. EXISTING DRAINAGE
- 389. EXISTING EROSION CONTROL
- 390. EXISTING LANDSCAPE
- 391. EXISTING UTILITIES
- 392. EXISTING STRUCTURES
- 393. EXISTING FENCES
- 394. EXISTING DRIVEWAYS
- 395. EXISTING SIDEWALKS
- 396. EXISTING CURBS
- 397. EXISTING DRAINAGE
- 398. EXISTING EROSION CONTROL
- 399. EXISTING LANDSCAPE
- 400. EXISTING UTILITIES
- 401. EXISTING STRUCTURES
- 402. EXISTING FENCES
- 403. EXISTING DRIVEWAYS
- 404. EXISTING SIDEWALKS
- 405. EXISTING CURBS
- 406. EXISTING DRAINAGE
- 407. EXISTING EROSION CONTROL
- 408. EXISTING LANDSCAPE
- 409. EXISTING UTILITIES
- 410. EXISTING STRUCTURES
- 411. EXISTING FENCES
- 412. EXISTING DRIVEWAYS
- 413. EXISTING SIDEWALKS
- 414. EXISTING CURBS
- 415. EXISTING DRAINAGE
- 416. EXISTING EROSION CONTROL
- 417. EXISTING LANDSCAPE
- 418. EXISTING UTILITIES
- 419. EXISTING STRUCTURES
- 420. EXISTING FENCES
- 421. EXISTING DRIVEWAYS
- 422. EXISTING SIDEWALKS
- 423. EXISTING CURBS
- 424. EXISTING DRAINAGE
- 425. EXISTING EROSION CONTROL
- 426. EXISTING LANDSCAPE
- 427. EXISTING UTILITIES
- 428. EXISTING STRUCTURES
- 429. EXISTING FENCES
- 430. EXISTING DRIVEWAYS
- 431. EXISTING SIDEWALKS
- 432. EXISTING CURBS
- 433. EXISTING DRAINAGE
- 434. EXISTING EROSION CONTROL
- 435. EXISTING LANDSCAPE
- 436. EXISTING UTILITIES
- 437. EXISTING STRUCTURES
- 438. EXISTING FENCES
- 439. EXISTING DRIVEWAYS
- 440. EXISTING SIDEWALKS
- 441. EXISTING CURBS
- 442. EXISTING DRAINAGE
- 443. EXISTING EROSION CONTROL
- 444. EXISTING LANDSCAPE
- 445. EXISTING UTILITIES
- 446. EXISTING STRUCTURES
- 447. EXISTING FENCES
- 448. EXISTING DRIVEWAYS
- 449. EXISTING SIDEWALKS
- 450. EXISTING CURBS
- 451. EXISTING DRAINAGE
- 452. EXISTING EROSION CONTROL
- 453. EXISTING LANDSCAPE
- 454. EXISTING UTILITIES
- 455. EXISTING STRUCTURES
- 456. EXISTING FENCES
- 457. EXISTING DRIVEWAYS
- 458. EXISTING SIDEWALKS
- 459. EXISTING CURBS
- 460. EXISTING DRAINAGE
- 461. EXISTING EROSION CONTROL
- 462. EXISTING LANDSCAPE
- 463. EXISTING UTILITIES
- 464. EXISTING STRUCTURES
- 465. EXISTING FENCES
- 466. EXISTING DRIVEWAYS
- 467. EXISTING SIDEWALKS
- 468. EXISTING CURBS
- 469. EXISTING DRAINAGE
- 470. EXISTING EROSION CONTROL
- 471. EXISTING LANDSCAPE
- 472. EXISTING UTILITIES
- 473. EXISTING STRUCTURES
- 474. EXISTING FENCES
- 475. EXISTING DRIVEWAYS
- 476. EXISTING SIDEWALKS
- 477. EXISTING CURBS
- 478. EXISTING DRAINAGE
- 479. EXISTING EROSION CONTROL
- 480. EXISTING LANDSCAPE
- 481. EXISTING UTILITIES
- 482. EXISTING STRUCTURES
- 483. EXISTING FENCES
- 484. EXISTING DRIVEWAYS
- 485. EXISTING SIDEWALKS
- 486. EXISTING CURBS
- 487. EXISTING DRAINAGE
- 488. EXISTING EROSION CONTROL
- 489. EXISTING LANDSCAPE
- 490. EXISTING UTILITIES
- 491. EXISTING STRUCTURES
- 492. EXISTING FENCES
- 493. EXISTING DRIVEWAYS
- 494. EXISTING SIDEWALKS
- 495. EXISTING CURBS
- 496. EXISTING DRAINAGE
- 497. EXISTING EROSION CONTROL
- 498. EXISTING LANDSCAPE
- 499. EXISTING UTILITIES
- 500. EXISTING STRUCTURES

As shown, subject property is located within the following boundaries:



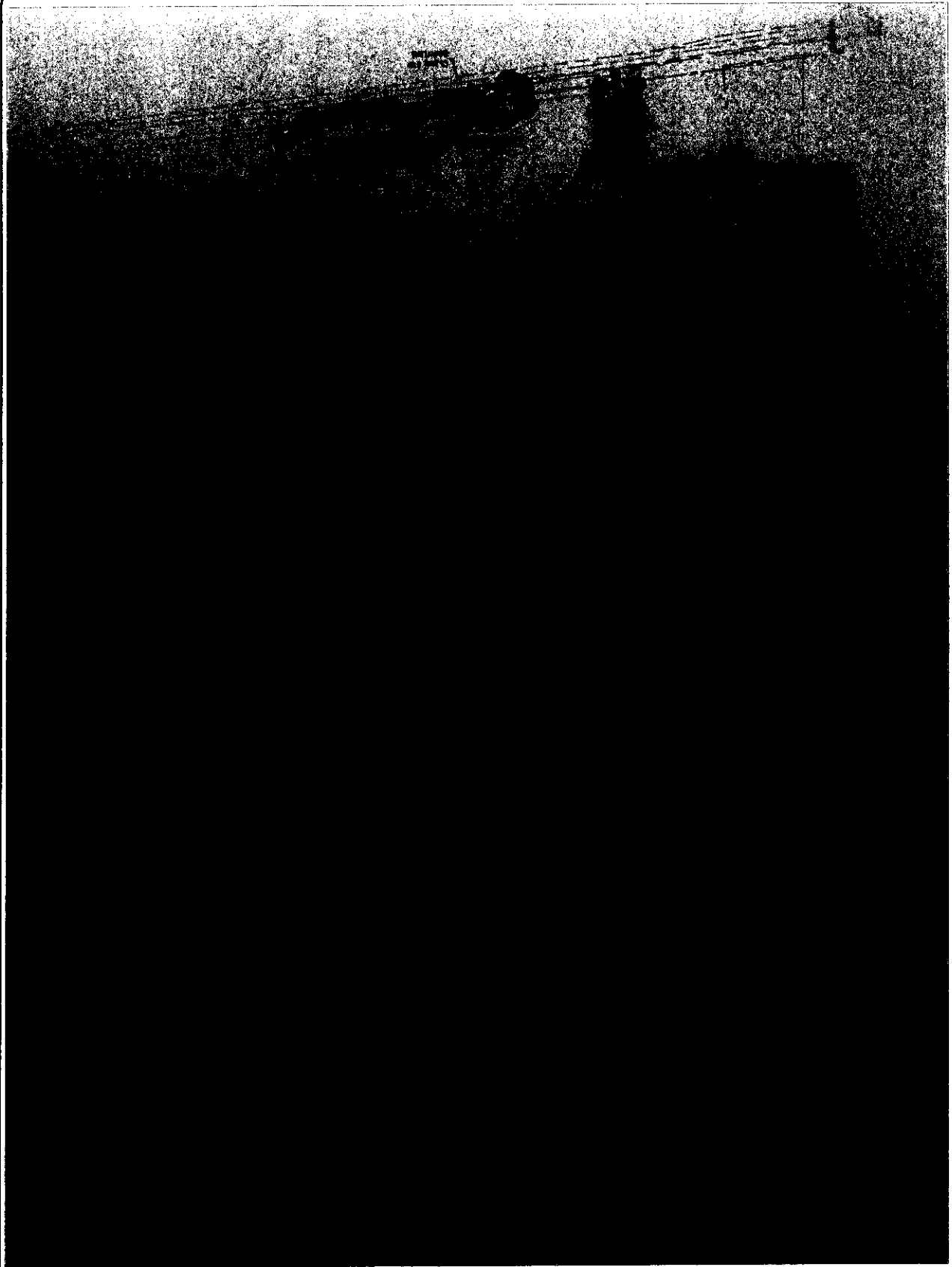

C&G

Landscape  
Plan

Project No.	1000000000
Sheet No.	1000000000
Scale	1" = 100'
Author	W.E.C.
Checker	W.E.C.
Engineer	W.E.C.
Surveyor	W.E.C.
Land Surveyor	W.E.C.
Professional Engineer	W.E.C.
Professional Land Surveyor	W.E.C.

DATE	10/1/2011
TIME	10:00 AM
LOCATION	1000000000
PROJECT	1000000000
CLIENT	1000000000
DESIGNER	1000000000
CONTRACTOR	1000000000
PERMIT	1000000000
REVISION	1000000000
APPROVAL	1000000000
STAMP	1000000000

Construction Plans For  
**Oxford Roundabout RV & Water Resort**  
 located on Highway 6 West of the East Hall  
 ( E 1/2 ) of Section 29, Township 8 South, Range 4 West  
 Lafayette County, Mississippi



**WILLIAMS ENGINEERING CONSULTANTS, INC.**  
 Professional Engineers | Professional Land Surveyors

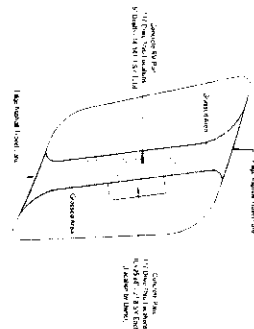

Typical RV Drive Thru Concrete Detail

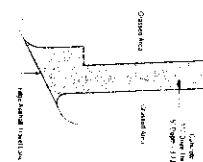

Typical RV Back-In Concrete Detail

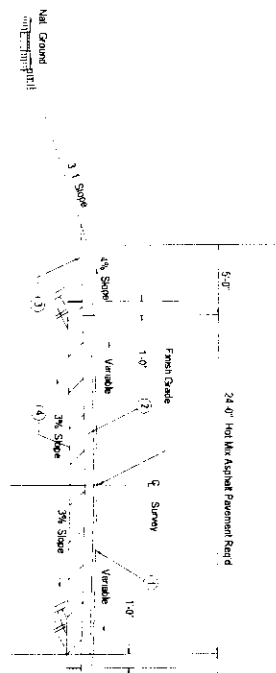

Typical Base and Pave Section - Access Road  
N.T.S.

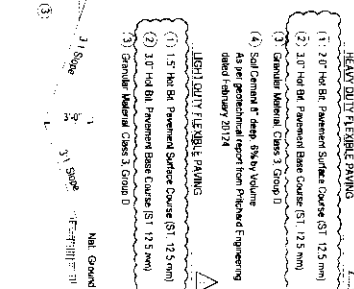

HEAVY DUTY FLEXIBLE PAVING

- (1) 2.0" Hot Bit. Pavement Surface Course (S1 12.5 mm)
  - (2) 3.0" Hot Bit. Pavement Base Course (S1 12.5 mm)
  - (3) Granular Material Class 1 Group 0
  - (4) Soil Cement 8" deep 5% by Volume
- As per geotechnical report from Professional Engineering dated February 2012/4
- LEAD'S DUTY FLEXIBLE PAVING
- (1) 1.5" Hot Bit. Pavement Surface Course (S1 12.5 mm)
  - (2) 3.0" Hot Bit. Pavement Base Course (S1 12.5 mm)
  - (3) Granular Material Class 1 Group 0

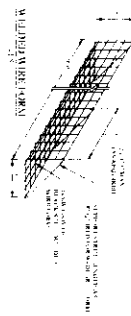

Welded Wire Mesh Detail

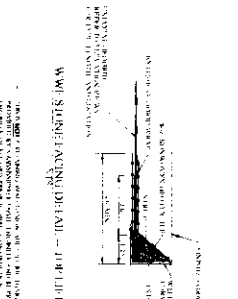
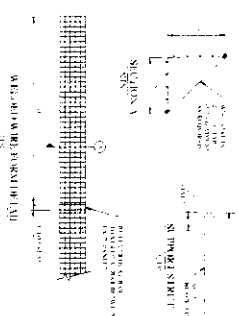

Welded Wire Mesh Detail

Welded Wire Mesh Detail

Base and Pave Section - MDOT Deceleration Lane and Entrance  
N.T.S.

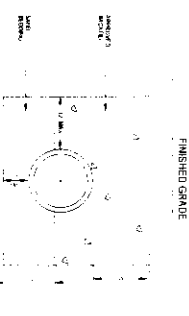
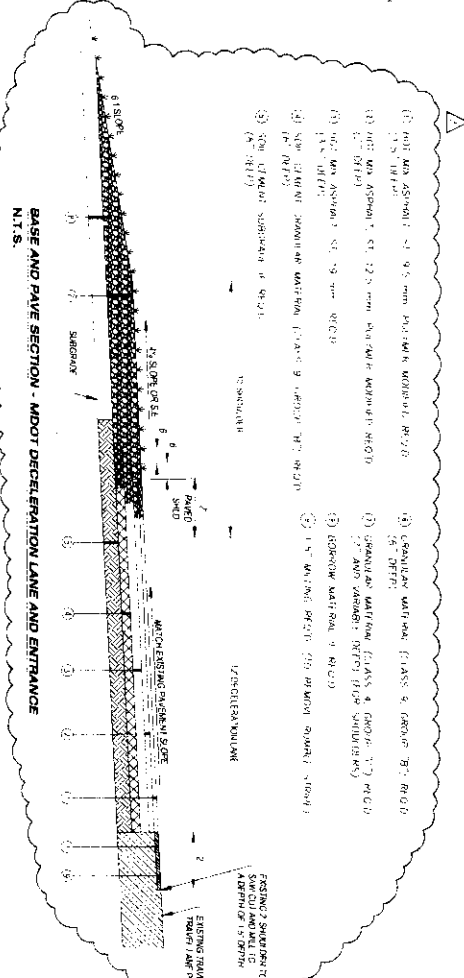

Typical Storm Drain Installation

PROJECTIVE AMOUNT DIMENSIONS AND ESTIMATED QUANTITIES		OUTLET WITHOUT GUTTER	
ITEM	QUANTITY	ITEM	QUANTITY
1.00	1.00	1.00	1.00
2.00	2.00	2.00	2.00
3.00	3.00	3.00	3.00
4.00	4.00	4.00	4.00
5.00	5.00	5.00	5.00
6.00	6.00	6.00	6.00
7.00	7.00	7.00	7.00
8.00	8.00	8.00	8.00
9.00	9.00	9.00	9.00
10.00	10.00	10.00	10.00
11.00	11.00	11.00	11.00
12.00	12.00	12.00	12.00
13.00	13.00	13.00	13.00
14.00	14.00	14.00	14.00
15.00	15.00	15.00	15.00
16.00	16.00	16.00	16.00
17.00	17.00	17.00	17.00
18.00	18.00	18.00	18.00
19.00	19.00	19.00	19.00
20.00	20.00	20.00	20.00
21.00	21.00	21.00	21.00
22.00	22.00	22.00	22.00
23.00	23.00	23.00	23.00
24.00	24.00	24.00	24.00
25.00	25.00	25.00	25.00
26.00	26.00	26.00	26.00
27.00	27.00	27.00	27.00
28.00	28.00	28.00	28.00
29.00	29.00	29.00	29.00
30.00	30.00	30.00	30.00
31.00	31.00	31.00	31.00
32.00	32.00	32.00	32.00
33.00	33.00	33.00	33.00
34.00	34.00	34.00	34.00
35.00	35.00	35.00	35.00
36.00	36.00	36.00	36.00
37.00	37.00	37.00	37.00
38.00	38.00	38.00	38.00
39.00	39.00	39.00	39.00
40.00	40.00	40.00	40.00
41.00	41.00	41.00	41.00
42.00	42.00	42.00	42.00
43.00	43.00	43.00	43.00
44.00	44.00	44.00	44.00
45.00	45.00	45.00	45.00
46.00	46.00	46.00	46.00
47.00	47.00	47.00	47.00
48.00	48.00	48.00	48.00
49.00	49.00	49.00	49.00
50.00	50.00	50.00	50.00
51.00	51.00	51.00	51.00
52.00	52.00	52.00	52.00
53.00	53.00	53.00	53.00
54.00	54.00	54.00	54.00
55.00	55.00	55.00	55.00
56.00	56.00	56.00	56.00
57.00	57.00	57.00	57.00
58.00	58.00	58.00	58.00
59.00	59.00	59.00	59.00
60.00	60.00	60.00	60.00
61.00	61.00	61.00	61.00
62.00	62.00	62.00	62.00
63.00	63.00	63.00	63.00
64.00	64.00	64.00	64.00
65.00	65.00	65.00	65.00
66.00	66.00	66.00	66.00
67.00	67.00	67.00	67.00
68.00	68.00	68.00	68.00
69.00	69.00	69.00	69.00
70.00	70.00	70.00	70.00
71.00	71.00	71.00	71.00
72.00	72.00	72.00	72.00
73.00	73.00	73.00	73.00
74.00	74.00	74.00	74.00
75.00	75.00	75.00	75.00
76.00	76.00	76.00	76.00
77.00	77.00	77.00	77.00
78.00	78.00	78.00	78.00
79.00	79.00	79.00	79.00
80.00	80.00	80.00	80.00
81.00	81.00	81.00	81.00
82.00	82.00	82.00	82.00
83.00	83.00	83.00	83.00
84.00	84.00	84.00	84.00
85.00	85.00	85.00	85.00
86.00	86.00	86.00	86.00
87.00	87.00	87.00	87.00
88.00	88.00	88.00	88.00
89.00	89.00	89.00	89.00
90.00	90.00	90.00	90.00
91.00	91.00	91.00	91.00
92.00	92.00	92.00	92.00
93.00	93.00	93.00	93.00
94.00	94.00	94.00	94.00
95.00	95.00	95.00	95.00
96.00	96.00	96.00	96.00
97.00	97.00	97.00	97.00
98.00	98.00	98.00	98.00
99.00	99.00	99.00	99.00
100.00	100.00	100.00	100.00

Typical Riprap Basin Detail

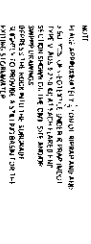

Typical Reinforced MSE Wall Section Detail

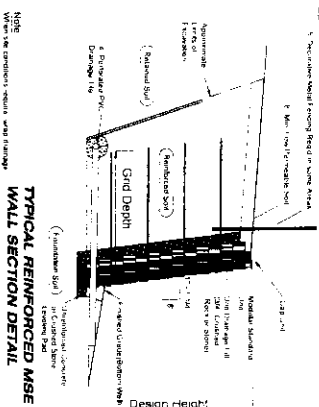

[illegible]

С. А. ДАВЫДОВ

WATER 21157

— \*COCOA CULTURE\* IN AFRICA

DOI: 10.1002/for

- (5414): PENDING.

• **CATTLE**

THESE PAGES ARE  
NOT TO BE REPRODUCED

1

---

1

January 25, 2023

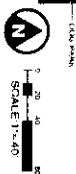





AERIAL PHOTO OF SURROUNDING AREAS

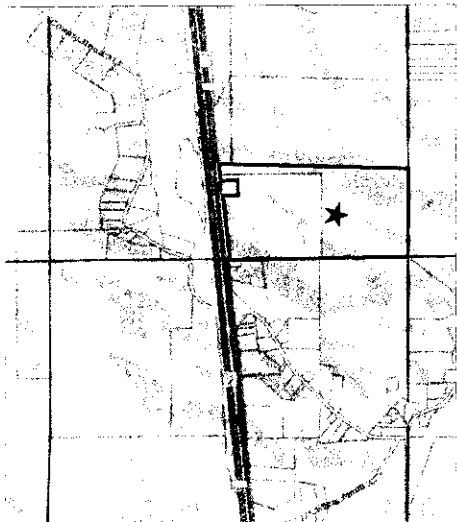

GENERAL MAP OF SURROUNDING AREAS

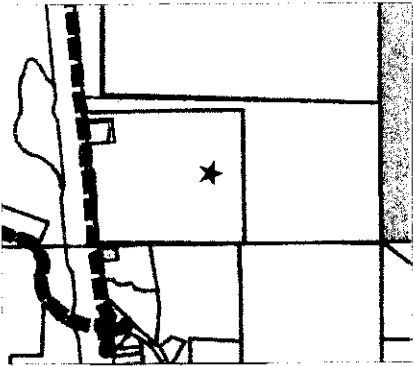

ZONING MAP OF SURROUNDING AREAS

**Legend**

— Growth Boundary

— Supervisor Districts

**Zoning Districts**

A-1 Rural

A-2 Agricultural

Scale	1" = 100'
North Arrow	
Prepared by	JMM
Checked by	JMM
Date	10/1/11
Sheet	1 of 1
Project	Oxford Roundabout RV & Water Resort
Location	located on Highway 6 West of the East Half (E 1/2) of Section 29, Township 8 South, Range 4 West, Lafayette County, Mississippi
Client	Williams Engineering Consultants, Inc.
Project No.	11000001
Revision	1
Drawn by	JMM
Checked by	JMM
Date	10/1/11
Sheet	1 of 1



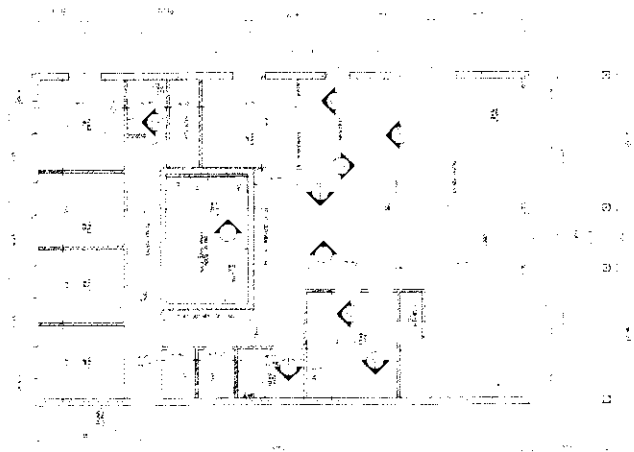

**BUILDING 24**  
WELCOME CENTER  
DATE: 10/10/2013

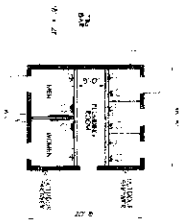

**BUILDING 24**  
WELCOME CENTER  
DATE: 10/10/2013

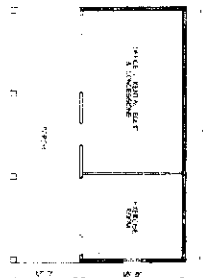

**BUILDING 25**  
DATE: 10/10/2013

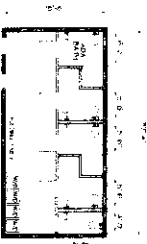

**BUILDING 26**  
DATE: 10/10/2013

NO.	DATE	DESCRIPTION
1	10/10/2013	10/10/2013
2	10/10/2013	10/10/2013
3	10/10/2013	10/10/2013
4	10/10/2013	10/10/2013
5	10/10/2013	10/10/2013
6	10/10/2013	10/10/2013
7	10/10/2013	10/10/2013
8	10/10/2013	10/10/2013
9	10/10/2013	10/10/2013
10	10/10/2013	10/10/2013

Construction Plans For  
Oxford Roundabout RV & Water Resort  
located on Highway 5 West of the East Hall  
( E 1/2 ) of Section 29, Township 8 South, Range 4 West  
Lafayette County, Mississippi



**WILLIAMS ENGINEERING CONSULTANTS, INC.**  
Professional Engineers | Professional Land Surveyors



1/8" = 1'-0"

1/8" = 1'-0"

C 13.0

Building  
Plans

Sheet No.	Scale	Author	Checker	Reviewer	Date
1	1/8" = 1'-0"	J.W.	J.W.	J.W.	11/11/11
2	1/8" = 1'-0"	J.W.	J.W.	J.W.	11/11/11
3	1/8" = 1'-0"	J.W.	J.W.	J.W.	11/11/11
4	1/8" = 1'-0"	J.W.	J.W.	J.W.	11/11/11
5	1/8" = 1'-0"	J.W.	J.W.	J.W.	11/11/11
6	1/8" = 1'-0"	J.W.	J.W.	J.W.	11/11/11
7	1/8" = 1'-0"	J.W.	J.W.	J.W.	11/11/11
8	1/8" = 1'-0"	J.W.	J.W.	J.W.	11/11/11
9	1/8" = 1'-0"	J.W.	J.W.	J.W.	11/11/11
10	1/8" = 1'-0"	J.W.	J.W.	J.W.	11/11/11

Construction Plans For  
Oxford Roundabout RV & Water Resort  
located on Highway 6 West of the East Half  
( E 1/2 ) of Section 29, Township 8 South Range 4 West,  
Lafayette County, Mississippi



WILLIAMS ENGINEERING CONSULTANTS, INC.  
Professional Engineers | Professional Land Surveyors