

*****AT THIS TIME JEFFREY NICHOLSON BROUGHT FORTH A DISCUSSION ON MUNICIPAL ADVISORS OF MISSISSIPPI. NO ACTION WAS TAKEN*****

**ORDER: ACCEPT THE COUNTY LINE GRILL FINAL SITE PLAN CONTINGENT
UPON (1) APPROVAL BY FIRE CODE (2) EXISTING VEGETATIVE SCREENING
SHOULD BE ACCEPTED IN LIEU OF STANDARD REQUIREMENTS**

Motion was made by Tim Gordo, duly seconded by John Morgan, to accept the County Line Grill Final Site Plan contingent upon (1) approval by Fire Code (2) existing vegetative screening accepted in lieu of standard requirements.

The vote on the motion was as follows:

Supervisor Brent Larson, voted yes
Supervisor John Morgan, voted yes
Supervisor Tim Gordon, voted yes
Supervisor Scott Allen, voted yes
Supervisor Greg Bynum, voted yes

After the vote, President Larson, declared the motion carried, this the 3rd day of June, 2023.

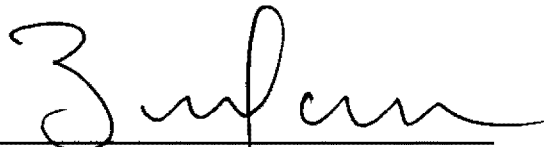

Brent Larson, President
Board of Supervisors



Mike Roberts, Chancery Clerk

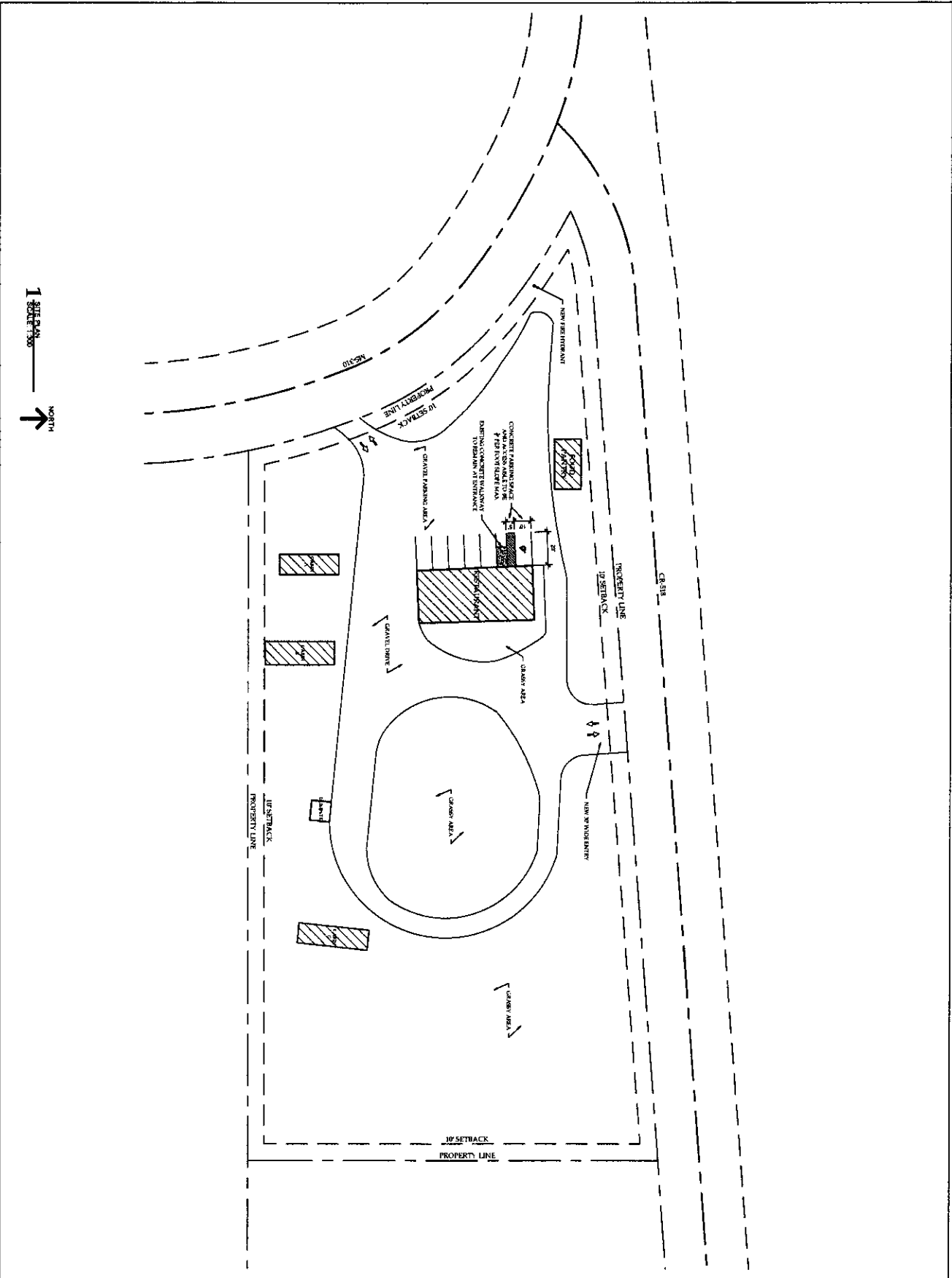

SUSAN STOUT ARCHITECT, LLC
 855 AUTUMN OAKS DR
 OLIVE BRIDGE, MISSISSIPPI
 39311
 susan@stoutarch.com
 SUSAN STOUT, AIA



RENOVATION OF:
 COUNTY LINE GRILL
 852 MS-310
 COMO, MISSISSIPPI

SITE PLAN

By: R. & T. Roberts

Project Number: 24011

Date: April 9, 2024

Revisions

A0.1

Architectural drawing of a wall section. A dashed line runs vertically through the center, representing a partition wall. On the right side, there are three annotations with arrows pointing to specific features: "ELECTRIC PANEL" at the top, "EXISTING PIPE THROUGH WALL" in the middle, and "EXISTING ALUMINUM SILL" at the bottom. The drawing shows the cross-section of the wall and the partition, with a door swing indicated on the right side.

[illegible]

NOTE: WPA BY LICENSED MECHANICAL CONTRACTOR

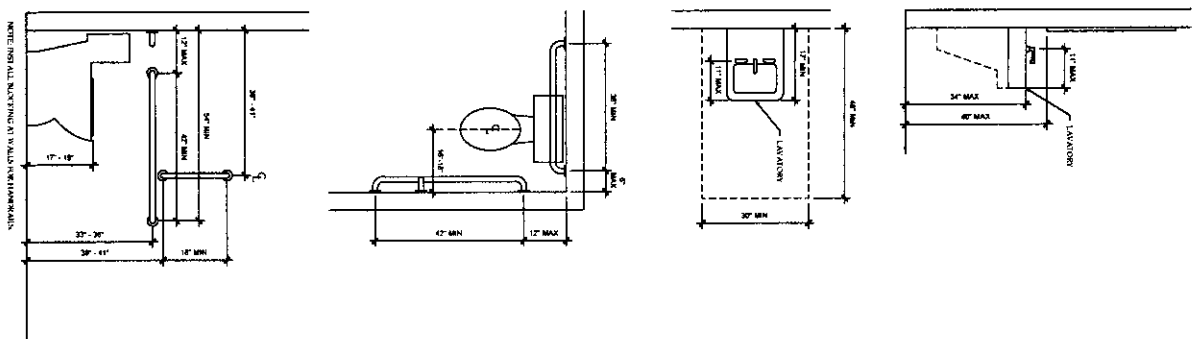

~~3 ADA RESTROOM DETAILS~~

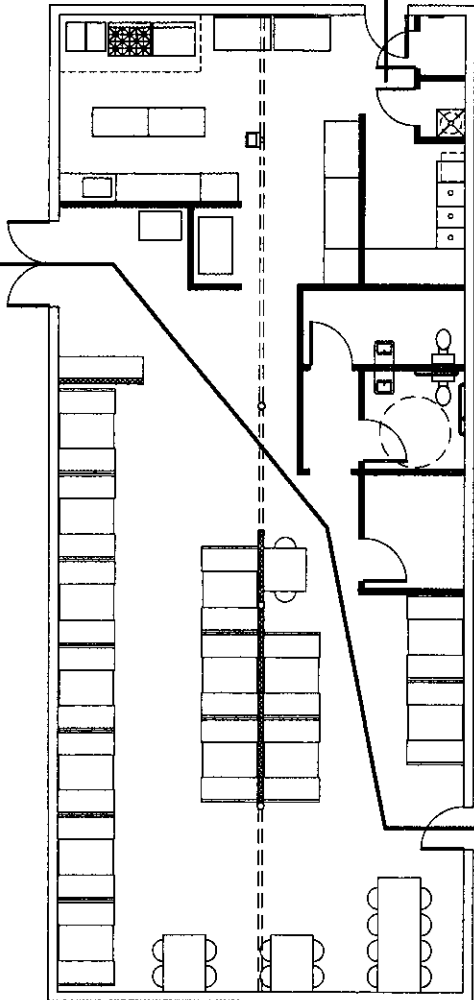
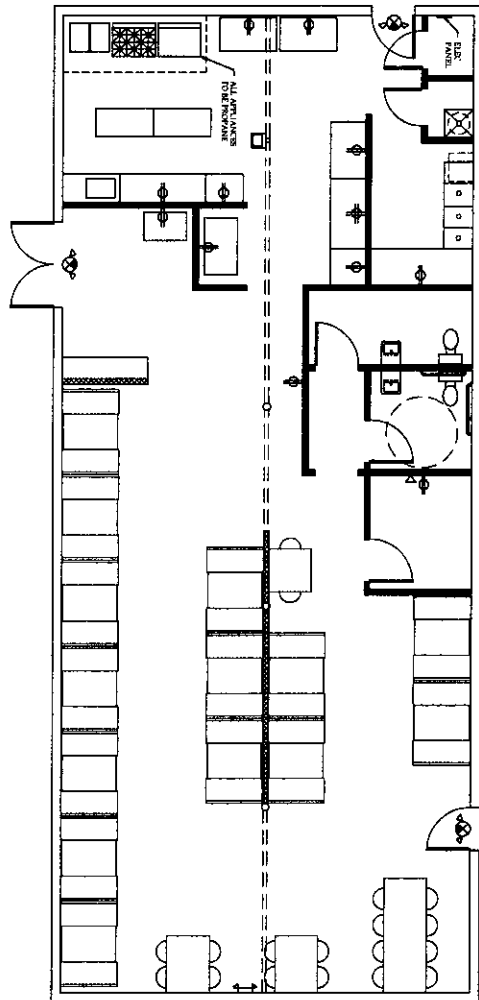

Detailed description of the
 1) 27 INK: EXIT ROOM WITH 24 CLEAR OPENING
 10) 27 INK: EXIT ROOM WITH 49 CLEAR OPENING
 107 CLEAR OPENING: 107 AL
 107 / 107 PER OCCUPANT - CLEAR OPENING FOR 107 OCCUPANTS
 107 AL: 107 OCCUPANTS 107 PER OCCUPANT - 107 OF CLEAR OPENING REQUIRED

APR 9 2002

SUSAN STOUT ARCHITECT, LLC
8655 AUTUMN OAKS DR.
OLIVE BRANCH, MS 38654
801.596.2321
sstoutarch@yahoo.com
SUSAN STOUT, AIA

FLOOR PLANS

Ricky & Penny Roberts

Project Number: 2

April 9, 2024

Participant ID	

[illegible]

A1.2

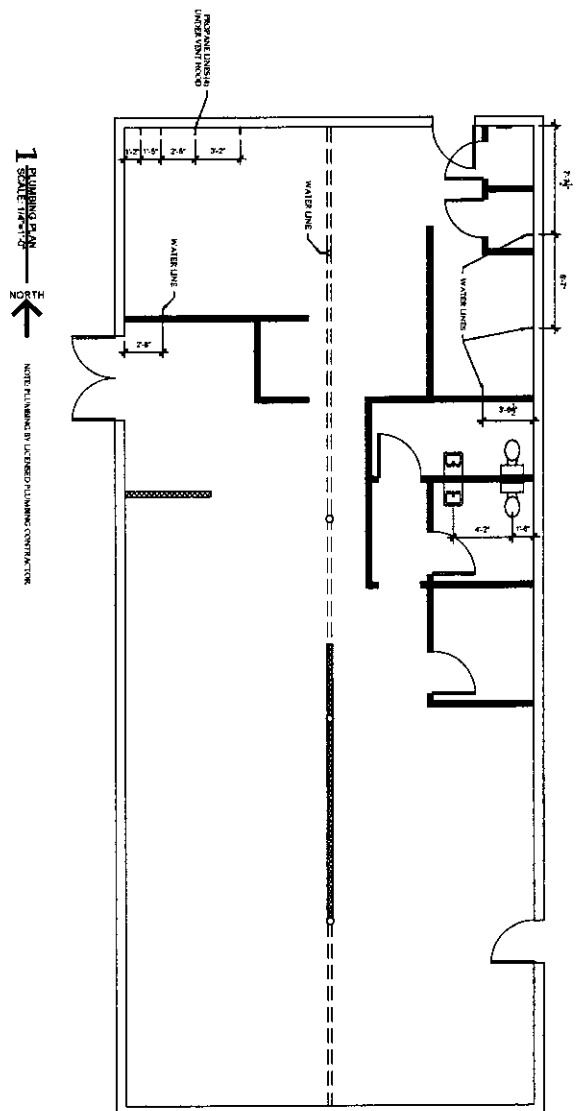

PLUMBING PLAN
SCALE: 1/4"=1'-0"
NORTH
NOTE: PLUMBING BY LICENSED PLUMBING CONTRACTOR

NORTH
↑

NOTE: PLUMBING BY LICENSED PLUMBING CONTRACTOR

SUSAN STOUT ARCHITECT, LLC
8655 AUTUMN OAKS DR.
OLIVE BRANCH, MS 38654
901.598.2321
sstoutarch@yahoo.com
SUSAN STOUT, AIA

6655 AUTUMN OAKS DR.
OLIVE BRANCH, MS 38654

OLIVE BRANCH, MS 38654

OLIVE BRANCH, MS 38654

OLIVE BRANCH, MS 38654

OLIVE BRANCH, MS 38654

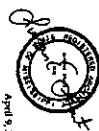

RENOVATION OF:
COUNTY LINE GRILL
852 MS-310
COMO, MISSISSIPPI

COUNTY LINE GRILL
852 MS-310
COMO, MISSISSIPPI

852 MS-310

COMO, MISSISSIPPI

FLOOR PLANS

Riley & Perry, Roberts

Project Number:

Date: April 9,

A1.3