

**ORDER: APPROVE PLANNING COMMISSION'S RECOMMENDATION TO
APPROVE A CONDITIONAL USE PERMIT FOR A CHILD CARE FACILITY (A
QUASI-PUBLIC USE) IN AN A-1 DISTRICT ON LAFAYETTE COUNTY PARCEL
175-22-024**

Motion was made by Brent Larson, duly seconded by Larry Gillespie, to approve Planning Commission's recommendation to approve a conditional use permit for a child care facility (a quasi-public use) in an A-1 District on Lafayette County parcel 175-22-024.

The vote on the motion was as follows:

Supervisor Brent Larson, voted yes
Supervisor Larry Gillespie, voted yes
Supervisor David Rikard, voted yes
Supervisor Chad McLarty, voted yes
Supervisor Mike Roberts, voted yes

After the vote, President Roberts, declared the motion carried, this the 15th day of March, 2021.

Mike Roberts, President
Board of Supervisors

Sherry Wall, Chancery Clerk



CLASS "B" SURVEY

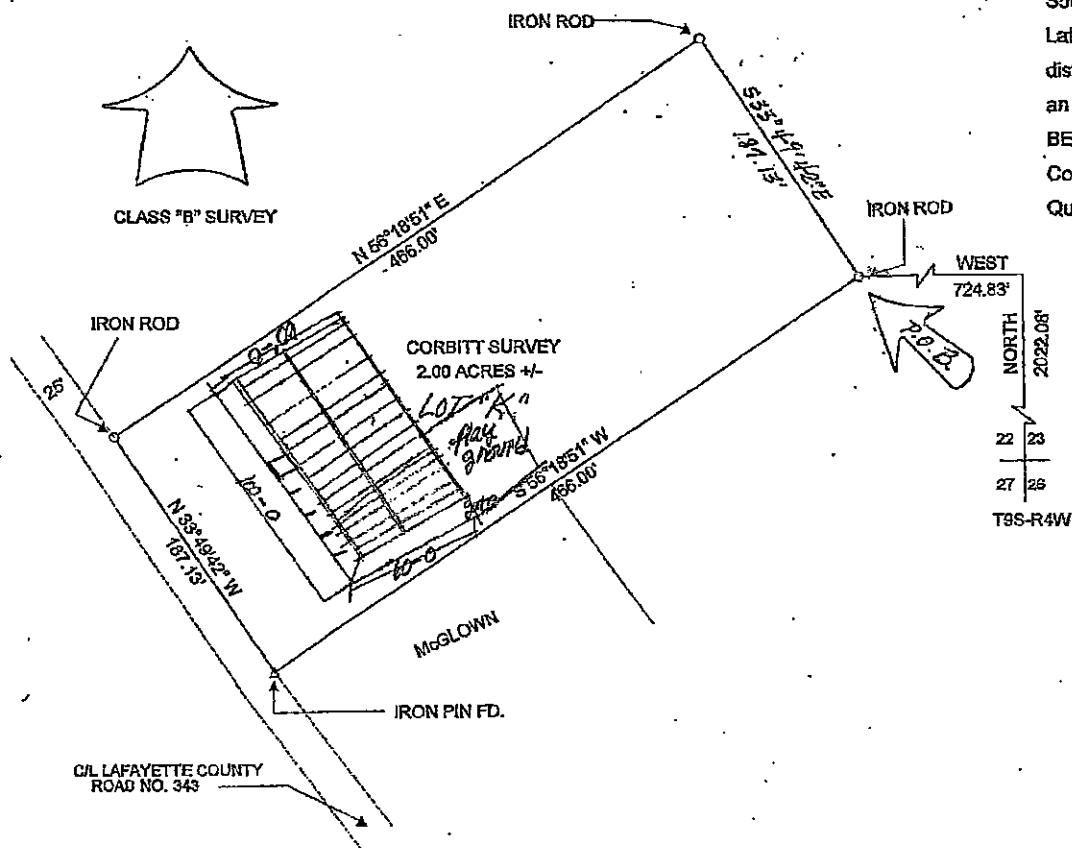

LEGAL DESCRIPTION

Beginning at an iron pin located 2022.08 feet North and 724.83 feet West of the Southeast Corner of Section 22, T9S-R4W in Lafayette County, Mississippi; thence S55°18'51"W, a distance of 466.00 feet to an iron rod on the Easterly right-of-way of Lafayette County Road No. 343; thence N33°49'42"W along said right-of-way, a distance of 187.13 feet to an iron rod; thence N55°18'51"E, a distance of 466.00 feet to an iron rod; thence S33°49'42"E, a distance of 187.13 feet to the POINT OF BEGINNING.

Containing 87,202.31 square feet or 2.0019 acres, more or less, lying in the Northeast Quarter of the Southeast Quarter of said Section 22.

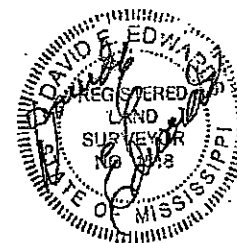

VERMACY D. CORBITT - 2835

DAVID E. EDWARDS (662) 983-2792

108 N THOMPSON ST BOX 8L BRUCE MS 38915

DATE: 7/16/2004

SCALE: 1" = 100'

DRAWN BY: WSH