

Supervisor, Chad McLarty re-enters meeting at this time

**ORDER: ACCEPT PLANNING COMMISSION'S RECOMMENDATION TO
APPROVE A CONDITIONAL USE PERMIT AND SITE PLAN FOR
SOUTHERN TURF MANAGEMENT**

Motion was made by Chad McLarty, duly seconded by Kevin Frye, to accept Planning Commission's recommendation to approve a conditional use permit and site plan for Southern Turf Management.

The vote on the motion was as follows:

- Supervisor Kevin Frye, voted yes
- Supervisor Jeff Busby, voted yes
- Supervisor David Rikard, voted yes
- Supervisor Chad McLarty, voted yes
- Supervisor Mike Roberts, voted yes

After the vote, President Roberts declared the motion carried this the 18th day of November, 2019.



**Mike Roberts, President
Board of Supervisors**

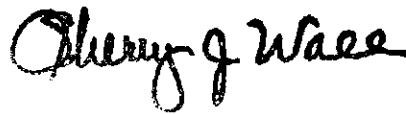

Sherry Wall, Chancery Clerk

SITE DATA TABLE	
TOTAL SITE AREA:	233 AC
ADJACENT:	As Shown
SETBACKS:	FRONT: 20 FEET SIDE: 10 FEET REAR: 10 FEET
PROPOSED BUILDING AREA: 1,621 SQUARE FEET	

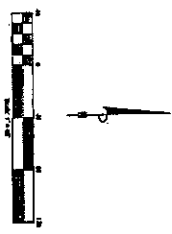
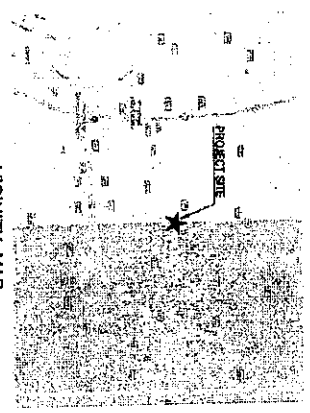
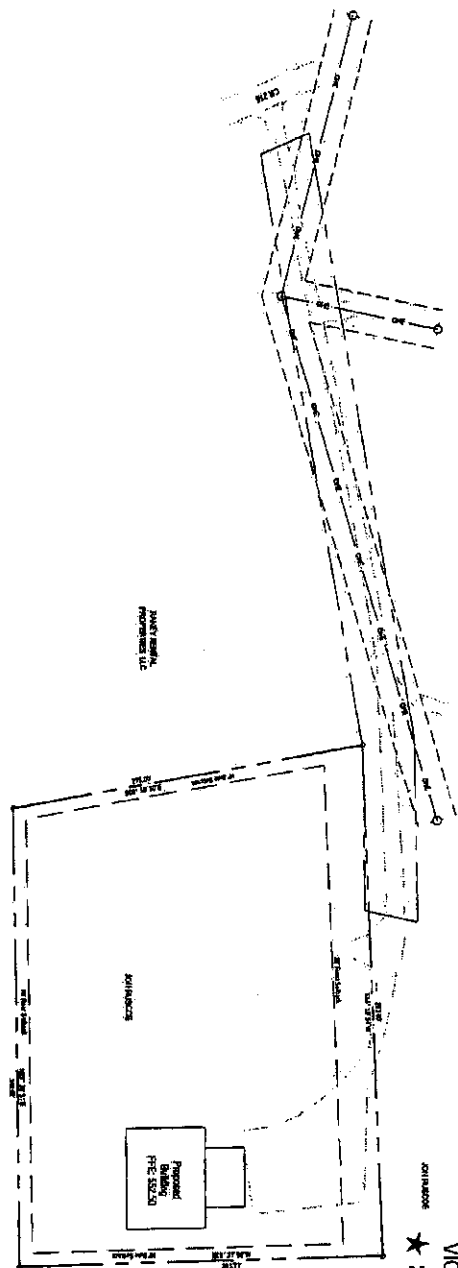

LEGEND

1	Proposed Building Footprint
2	Proposed Building Footprint
3	Proposed Building Footprint
4	Proposed Building Footprint
5	Proposed Building Footprint
6	Proposed Building Footprint
7	Proposed Building Footprint
8	Proposed Building Footprint
9	Proposed Building Footprint
10	Proposed Building Footprint
11	Proposed Building Footprint
12	Proposed Building Footprint
13	Proposed Building Footprint
14	Proposed Building Footprint
15	Proposed Building Footprint
16	Proposed Building Footprint
17	Proposed Building Footprint
18	Proposed Building Footprint
19	Proposed Building Footprint
20	Proposed Building Footprint
21	Proposed Building Footprint
22	Proposed Building Footprint
23	Proposed Building Footprint
24	Proposed Building Footprint
25	Proposed Building Footprint
26	Proposed Building Footprint
27	Proposed Building Footprint
28	Proposed Building Footprint
29	Proposed Building Footprint
30	Proposed Building Footprint
31	Proposed Building Footprint
32	Proposed Building Footprint
33	Proposed Building Footprint
34	Proposed Building Footprint
35	Proposed Building Footprint
36	Proposed Building Footprint
37	Proposed Building Footprint
38	Proposed Building Footprint
39	Proposed Building Footprint
40	Proposed Building Footprint
41	Proposed Building Footprint
42	Proposed Building Footprint
43	Proposed Building Footprint
44	Proposed Building Footprint
45	Proposed Building Footprint
46	Proposed Building Footprint
47	Proposed Building Footprint
48	Proposed Building Footprint
49	Proposed Building Footprint
50	Proposed Building Footprint
51	Proposed Building Footprint
52	Proposed Building Footprint
53	Proposed Building Footprint
54	Proposed Building Footprint
55	Proposed Building Footprint
56	Proposed Building Footprint
57	Proposed Building Footprint
58	Proposed Building Footprint
59	Proposed Building Footprint
60	Proposed Building Footprint
61	Proposed Building Footprint
62	Proposed Building Footprint
63	Proposed Building Footprint
64	Proposed Building Footprint
65	Proposed Building Footprint
66	Proposed Building Footprint
67	Proposed Building Footprint
68	Proposed Building Footprint
69	Proposed Building Footprint
70	Proposed Building Footprint
71	Proposed Building Footprint
72	Proposed Building Footprint
73	Proposed Building Footprint
74	Proposed Building Footprint
75	Proposed Building Footprint
76	Proposed Building Footprint
77	Proposed Building Footprint
78	Proposed Building Footprint
79	Proposed Building Footprint
80	Proposed Building Footprint
81	Proposed Building Footprint
82	Proposed Building Footprint
83	Proposed Building Footprint
84	Proposed Building Footprint
85	Proposed Building Footprint
86	Proposed Building Footprint
87	Proposed Building Footprint
88	Proposed Building Footprint
89	Proposed Building Footprint
90	Proposed Building Footprint
91	Proposed Building Footprint
92	Proposed Building Footprint
93	Proposed Building Footprint
94	Proposed Building Footprint
95	Proposed Building Footprint
96	Proposed Building Footprint
97	Proposed Building Footprint
98	Proposed Building Footprint
99	Proposed Building Footprint
100	Proposed Building Footprint

Construction Plans For:
SOUTHERN TURF GRASS
LC Road 215
Lafayette County, Mississippi



WILLIAMS ENGINEERING CONSULTANTS, INC.
Professional Engineers | Professional Land Surveyors

Scale: 1" = 100'

C 210

Site
Layout