

ORDER: ACCEPT CHANGE ORDER FOR BUSINESS CENTER AND ARENA

Motion was made by Mike Roberts, duly seconded by Chad McLarty, to accept change order for Business Center and Arena.

The vote on the motion was as follows:

Supervisor Kevin Frye, voted yes
Supervisor Jeff Busby, voted yes
Supervisor David Rikard, voted yes
Supervisor Chad McLarty, voted yes
Supervisor Mike Roberts, voted yes

After the vote, President Busby, declared the motion carried, this the 4th day of March, 2019.

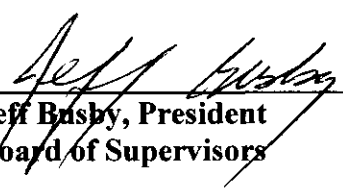

Jeff Busby, President
Board of Supervisors



Sherry Wall, Chancery Clerk

AIA® Document G701™ – 2017

Change Order

PROJECT: <i>(Name and address)</i> Lafayette County, Mississippi Business Center CR 406 Oxford, Mississippi 38655	CONTRACT INFORMATION: Contract For: General Construction Date: March 8, 2018	CHANGE ORDER INFORMATION: Change Order Number: 005 Date: February 26, 2019
OWNER: <i>(Name and address)</i> Lafayette County, Mississippi 300 North Lamar Boulevard Oxford, Mississippi 38655	ARCHITECT: <i>(Name and address)</i> Corey Alger, Alger Design Studio 1403 Van Buren Avenue, Suite 102 Oxford, Mississippi 38655	CONTRACTOR: <i>(Name and address)</i> Century Construction Group 705 Robert E. Lee Drive Tupelo, Mississippi 38801

THE CONTRACT IS CHANGED AS FOLLOWS:

(Insert a detailed description of the change and, if applicable, attach or reference specific exhibits. Also include agreed upon adjustments attributable to executed Construction Change Directives.)

Contract Time Extension due to adverse Weather = 36 days

Revised Substantial Completion Date For Buildings 1 and 2 and the site work = 4/15/19

Revised Substantial Completion Date For Building 4 = 5/4/19

COR 009R2 - Sheathing Waterproofing at Metal Panel Walls = \$3,655.00

COR 016 - Rated Wall Assembly at Health Department Building 4 = \$4,955.00

The original Contract Sum was	\$	7,878,000.00
The net change by previously authorized Change Orders	\$	211,631.00
The Contract Sum prior to this Change Order was	\$	8,089,631.00
The Contract Sum will be increased by this Change Order in the amount of	\$	8,610.00
The new Contract Sum including this Change Order will be	\$	8,098,241.00

The Contract Time will be increased by Thirty Six (36) days.

The new date of Substantial Completion will be 4/15/19

NOTE: This Change Order does not include adjustments to the Contract Sum or Guaranteed Maximum Price, or the Contract Time, that have been authorized by Construction Change Directive until the cost and time have been agreed upon by both the Owner and Contractor, in which case a Change Order is executed to supersede the Construction Change Directive.

NOT VALID UNTIL SIGNED BY THE ARCHITECT, CONTRACTOR AND OWNER.

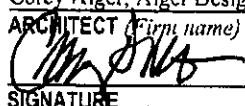
Corey Alger, Alger Design Studio ARCHITECT <i>(Firm name)</i>  SIGNATURE COREY ALGER, ARCHITECT PRINTED NAME AND TITLE 20 FEB 2019 DATE	Century Construction Group CONTRACTOR <i>(Firm name)</i> SIGNATURE PRINTED NAME AND TITLE DATE	Lafayette County, Mississippi OWNER <i>(Firm name)</i> SIGNATURE PRINTED NAME AND TITLE DATE
---	--	--

February 6, 2019



Lafayette County Business Center
300 North Lamar Blvd.
Oxford, MS 38655

RE: Waterproofing and Substrate Changes

Century Construction was asked during a building skin meeting to change the substrate at the Justice Building Entrance. Gypsum sheathing changed to plywood which forced an ice and water shield application and fluid applied joint sealants. In addition, the building skin meeting changed the moisture barrier to a Prosoco system with a 10 year warranty. We have carefully put together pricing for this change.

Total	\$ 3,655.00
-------	-------------

Thank you in advance for your consideration of this change. Please issue a change order for this work. This COR is a result of negotiations that took place between Century Construction and Corey Alger. Subcontractor quotes are attached but exceeds the numbers used in this breakdown.

Sincerely,

Jay Files
Project Manager

Waterproof chase order

part 1 - \$

< -2,874 >

- Delete Carlisle Tape

+ \$3,954

- use fluid applied joint sealant in lieu of tape to increase warranty from 5 yrs to 10 yrs

\$1,080 - Total

part 2 (~~Change from~~)

Credit Amt - \$9,631⁸
Addl Amt - \$11,715²

Diff \$2,083⁹²

DHHP -
TOTAL \$

~~Typical~~

Densglass mat < \$2,397⁰⁰ > - 14⁹⁸ p sheet x 12¹² sheet

Plywood mat \$4,148⁴⁰ - 34⁵⁷ p sheet x 12¹² sheet

Densglass Labor < \$3,600⁰⁰ >

Plywood Labor \$4,148⁴⁰

Joint treatment tape < \$477⁸³ >

Prosoco MAT + LABOR < \$3,157⁰⁰ >

Ice + Water shield MAT + LABOR \$3,966⁹⁰

Common 5/8-in x 4-Ft x 8-Ft Actual 0.62-in x 3.99-ft x 7.99 Feet Drywall Panel

FREE PARCEL SHIPPING WITH MYLOWE'S. GET STARTED >

LOWE'S

Open until 9PM

Type O Lowe's

DEPT
ELECTR
WIRING

Departments

DensGlass

Building Supplies > Drywall > Drywall Panels

Item # 773181 Model # 8558

DensGlass (Common 5/8-in x 4-Ft x 8-Ft Actual
0.62-in x 3.99-ft x 7.99 Feet) Drywall Panel

\$19.98

2 Ratings



5.0 Average

100%

Recommend this
product



Community Q&A
View Now



- Moisture-resistant core and enhanced resistance to moisture exposure during and after installation
- Received a score of 10 under the ASTM E-119 fire test
- Ideal substrate behind brick, siding, claddings

SAVE

CHECK OTHER STORES



FREE Store Pickup

Unavailable for Pickup at
this location



American Waterproofing, Inc.
3546 Carter Hill Road
Montgomery, AL 36111
(334) 313-7058
Americanwaterproofing1.com

Adjusted 2/6

Change Order Request I

August 1, 2018

Project: Layfayette County Business Center
CR 406
Oxford, MS

Furnish and Install Ice and Water Shield High Temp to Plywood under metal siding on Building One

	Less \$1,133.40 in materials	
Material and Labor Add	\$7,621	\$6,487.60
Material and Labor (Deduct)	\$3,157	
	\$4,464	\$3,330.60
Net add	=====	

Furnish and Install Prosoco Joint and Seam sealant to obtain Manufacturer's Full warranty in lieu of "material only" warranty specified. Please note sheathing to sheathing sealant credit will be due from sheathing installer section 9260.

Please note that this Request is valid for thirty (30) days

Respectfully Submitted,

Bob Mahaney

Bob Mahaney
Project Manager

Contractor asked to handle internally and stated that a change from specifications was not requested in building skin meeting. Full warranty will no longer be provided.

~~\$3,954~~

Manufacturers recommended sheathing joint treatment at all buildings.

See credit proposal from American Waterproofing for omission of joint tape.



Acoustics & Specialties, LLC
3929 Senator Street
MEMPHIS, TN 38118
PHONE 901-365-8450
FAX 901-365-8801

Adjusted 2/6

TO: Century Construction BUILDING: Lafayette County Business Center
ATTN: Jason Lee LOCATION: Oxford, MS

Dear Sirs: We are pleased to provide the following pricing for the above referenced project.

Install 5/8" pressure treated plywood sheathing in lieu of 5/8" gyp sheathing at back of parapet on Building 1

Credit for 5/8" gyp sheathing

(54) sheets gyp sheathing @	\$ 17.60	\$ 950.40
(28) hours carpenter @	\$ 32.00	\$ 896.00

TOTAL \$ 1,846.40

Price for 5/8" pressure treated plywood

(54) sheets gyp sheathing @	\$ 41.60	\$ 2,246.40
(64) hours carpenter @	\$ 32.00	\$ 2,048.00

TOTAL \$ 4,294.40

DIFFERENCE \$ 2,448.00

MU 16% \$ 391.68

TOTAL \$ 2,839.68

General Qualification/Clarifications/Exceptions:

Acoustics & Specialties, LLC will furnish and install the above quoted items in accordance with all transmitted plans, specifications and general conditions for the listed price. The price includes all applicable freight and sales taxes, unless otherwise noted. This proposal is contingent upon a mutually agreeable contract and in the absence thereof the terms outlined in the standard contract written by American Institute of Architects (AIA) shall prevail. Should work related to this bid commence prior to the finalization of a mutually agreeable written contract, the terms outlined in the standard contract written by AIA shall be considered to be in force until or unless a mutually agreeable contract is finalized in writing.

In addition, unless otherwise noted, the price does not include demolition, dumpster or toilet rental, composite clean up crew, removal or repair of existing surfaces, working around or movement of furniture, temporary facilities including power and water, working hours beyond normal regular time, level 5 drywall finish, sprayed on insulation or fireproofing, damage by others, blocking/breaking/strapping, layout, and setting hollow metal door and window frames, payment & performance bonds and engineering fees or signed and sealed drawings for cold formed metal framing or load bearing assemblies.

The proposed prices assumes that the project conditions are conducive to Acoustics & Specialties executing its contract obligations in a manner that is efficient and effective. Specifically excluded are additional cost associated with acceleration of project schedule, excessive congestion of the job site, overtime/weekend/after hours/shift work, crew over manning, trade stacking, crowding of work areas with multiple trades simultaneously and/or stored material, inadequate or ineffective office and field supervision by general contractor, disruption of workflow, fragmentation of work locations within a job site, changes and delays related thereto, weather delays, excessive mobilizations, additional manpower due to schedule compression and inefficiencies associated with out of sequence work.

Acoustics & Specialties, LLC shall not be responsible for non-performance for reasons beyond our reasonable control include "acts of god" fire, earthquake, strike accidents, casualties, delays in transportation, government restrictions and manufacturers' delays resulting from same.

Owner or general contractor are subject to timely remittance of monthly payments including payment for stored material. Deposit, when required by the material manufacturer, shall be paid for by the client before material order can be placed. This proposal is valid for 30 days after which time pricing is subject to revision. Full payment for goods and services rendered is due in twenty (20) days from receipt of our invoice unless otherwise provided for by contract terms.

Acoustics & Specialties, LLC and its employees have devoted substantial time, money and resources toward the preparation of this bid. This bid is provided under the assumption that it and all related information herein will not be divulged to other competing bidders for purposes of bid shopping or otherwise.

TN Contractors License:	10313
MS Contractors License:	19701-MC
AR Contractors License:	208280513

ACOUSTICS & SPECIALTIES, LLC

By:

J. Anderson
8-7-18



{COR}

DATE: 02/06/19

REV NO. 0

1

A center area of Building 4 is required to carry one side of walls to the deck

Price includes Tape and Bed. Excludes anything else not listed below.

PREPARED BY:

APPROVED BY:

Date:

Date:

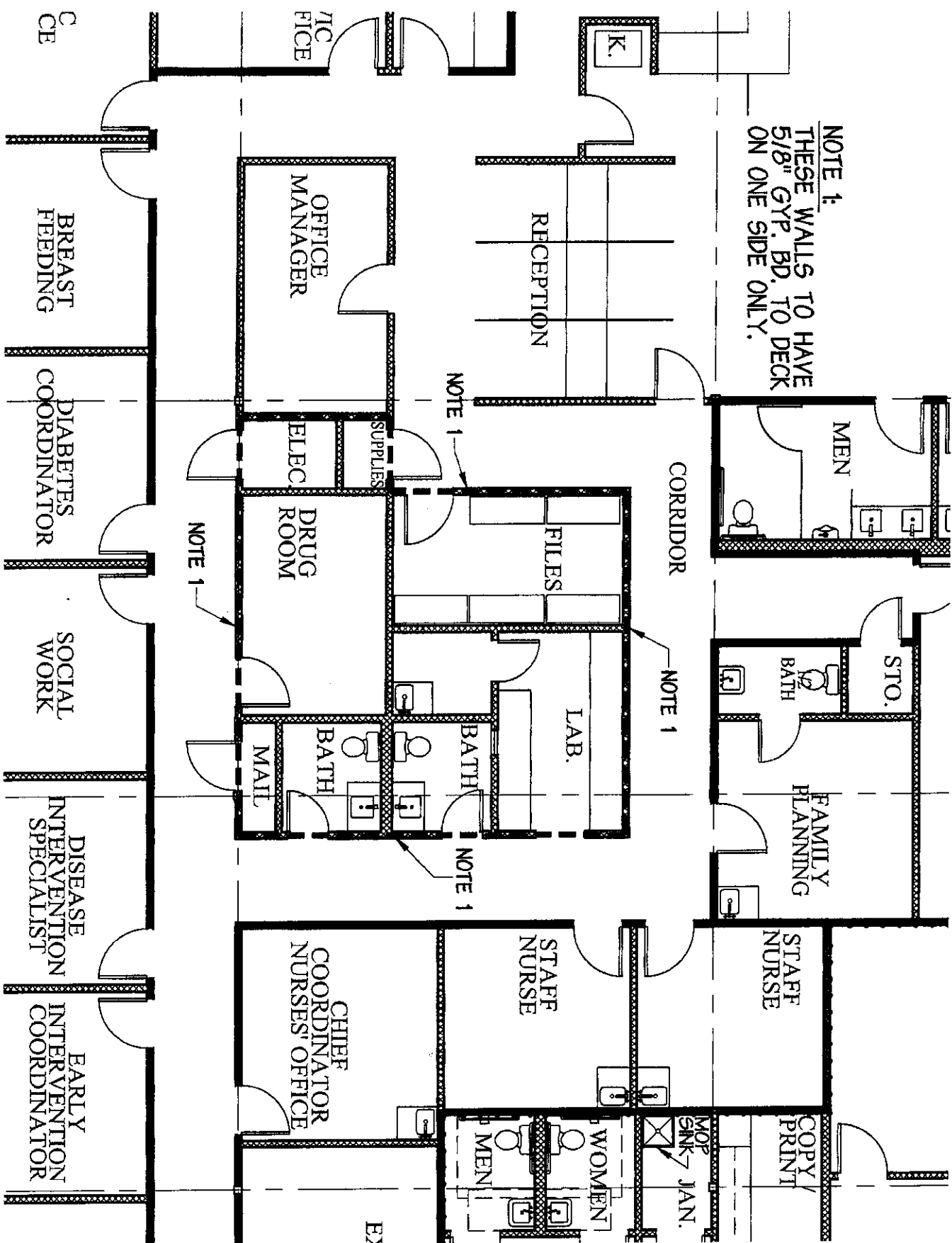

AIA® Document G701™ – 2017

Change Order

PROJECT: <i>(Name and address)</i> Lafayette County, Arena CR 406 Oxford, Mississippi 38655	CONTRACT INFORMATION: Contract For: General Construction Date: March 8, 2018	CHANGE ORDER INFORMATION: Change Order Number: 006 Date: February 26, 2019
OWNER: <i>(Name and address)</i> Lafayette County, Mississippi 300 North Lamar Boulevard Oxford, Mississippi 38655	ARCHITECT: <i>(Name and address)</i> Corey Alger, Alger Design Studio 1403 Van Buren Avenue, Suite 102 Oxford, Mississippi 38655	CONTRACTOR: <i>(Name and address)</i> Flagstar Construction 329B E. Oxford Street Pontotoc, MS 38863

THE CONTRACT IS CHANGED AS FOLLOWS:

(Insert a detailed description of the change and, if applicable, attach or reference specific exhibits. Also include agreed upon adjustments attributable to executed Construction Change Directives.)

Extension of Contract time due to adverse weather

The original Contract Sum was	\$ 4,965,000.00
The net change by previously authorized Change Orders	\$ 219,478.27
The Contract Sum prior to this Change Order was	\$ 5,184,478.27
The Contract Sum will be increased by this Change Order in the amount of	\$ 0.00
The new Contract Sum including this Change Order will be	\$ 5,184,478.27

The Contract Time will be increased by Thirty Six (36) days.

The new date of Substantial Completion will be 4/10/2019

NOTE: This Change Order does not include adjustments to the Contract Sum or Guaranteed Maximum Price, or the Contract Time, that have been authorized by Construction Change Directive until the cost and time have been agreed upon by both the Owner and Contractor, in which case a Change Order is executed to supersede the Construction Change Directive.

NOT VALID UNTIL SIGNED BY THE ARCHITECT, CONTRACTOR AND OWNER.

Corey Alger, Alger Design Studio ARCHITECT <i>(Firm name)</i>	Flagstar Construction CONTRACTOR <i>(Firm name)</i>	Lafayette County, Mississippi OWNER <i>(Firm name)</i>
_____ SIGNATURE	_____ SIGNATURE	_____ SIGNATURE
_____ PRINTED NAME AND TITLE	_____ PRINTED NAME AND TITLE	_____ PRINTED NAME AND TITLE
_____ DATE	_____ DATE	_____ DATE

Record of Climatological Observations

These data are quality controlled and may not be identical to the original observations.
Generated on 01/28/2019

Year	Month	Day	Temperature (°F)		Precipitation				Evaporation		Soil Temperature (°F)			
			24 Hrs. Ending at Observation Time		24 Hour Amounts Ending at Observation Time		At Obs. Time	24 Hour Wind Movement (mi)	Amount of Evap. (in)	Ground Cover (see *)	4 in. Depth		8 in. Depth	
			Max.	Min.	Rain, Melted Snow, Etc. (in)	Fog					Max.	Min.	Max.	Min.
2018	04	01												
2018	04	02												
2018	04	03												
2018	04	04												
2018	04	05												
2018	04	06												
2018	04	07												
2018	04	08												
2018	04	09	58	29	43	0.00	0.0							
2018	04	10	68	39	43	0.00	0.0							
2018	04	11	61	34	40	0.00	0.0							
2018	04	12	77	37	52	0.00	0.0							
2018	04	13	85	50	63	0.00	0.0							
2018	04	14	85	59	61	0.00	0.0							
2018	04	15	66	37	42	0.00	0.0							
2018	04	16	48	31	36	0.00	0.0							
2018	04	17	57	34	44	0.00	0.0							
2018	04	18	82	42	62	0.00	0.0							
2018	04	19	77	43	45	0.00	0.0							
2018	04	20	60	33	40	0.00	0.0							
2018	04	21	75	38	52	0.00	0.0							
2018	04	22	79	50	61	0.00	0.0							
2018	04	23	65	54	56	0.00	0.0							
2018	04	24	65	52	55	0.00	0.0							
2018	04	25	69	46	50	0.00	0.0							
2018	04	26	79	48	56	0.00	0.0							
2018	04	27	62	44	48	0.00	0.0							
2018	04	28	74	44	56	0.01	0.0							
2018	04	29	81	47	57	0.00	0.0							
2018	04	30	75	41	48	0.00	0.0							
Summary 70			42		4.80	0.0								

Empty, or blank, cells indicate that a data observation was not reported.
Ground Cover: 1=Grass; 2=Fallow; 3=Bare Ground; 4=Brome grass; 5=Sod; 6=Straw mulch; 7=Grass muck; 8=Bare muck; 0=Unknown
* This data value failed one of NCDC's quality control tests.
* Values in the Precipitation or Snow category above indicate a "Trace" value was recorded.
* Values in the Precipitation Flag or the Snow Flag column indicate a multiday total, accumulated since last measurement, is being used.
Data value inconsistency may be present due to rounding calculations during the conversion process from SI metric units to standard Imperial units.

Record of Climatological Observations
These data are quality controlled and may not be identical
to the original observations.
Generated on 01/28/2019

National Centers for Environmental Information
151 Patton Avenue
Asheville, North Carolina 28801

Observation Time Temperature: 0730 Observation Time Precipitation: 0730																			
Year	Month	Day	Temperature (°F)		Precipitation			Evaporation		Soil Temperature (°F)									
			24 Hrs. Ending at Observation Time	Max.	Min.	24 Hour Amounts Ending at Observation Time	Reln, Melted Snow, Etc. (in)	F i s s	Snow, Ice Pellets, Hall (in)	F i s s	Snow, Ice Pellets, Hall, Ice on Ground (in)	24 Hour Wind Movement (mi)	Amount of Evap. (in)	4 in. Depth		8 in. Depth			
														Ground Cover (see *)	Max.	Min.	Ground Cover (see *)	Max.	Min.
018	06	01	90	71	75	0.00				0.0									
018	06	02	90	68	72	0.03				0.0									
018	06	03	93	71	76	0.00				0.0									
018	06	04	87	58	63	0.00				0.0									
018	06	05	87	61	69	0.00				0.0									
018	06	06	88	60	68	0.00				0.0									
018	06	07	90	61	68	0.00				0.0									
018	06	08	94	65	74	0.00				0.0									
018	06	09	94	68	76	0.00				0.0									
018	06	10	94	70	77	0.00				0.0									
018	06	11	93	70	76	0.00				0.0									
018	06	12	93	70	76	0.00				0.0									
018	06	13	92	69	70	0.00				0.0									
018	06	14	83	69	74	0.00				0.0									
018	06	15	93	71	79	0.00				0.0									
018	06	16	95	71	82	0.00				0.0									
018	06	17	95	73	78	0.00				0.0									
018	06	18	94	70	76	0.00				0.0									
018	06	19	94	72	76	0.08				0.0									
018	06	20	90	73	75	0.03				0.0									
018	06	21	89	72	74	0.00				0.0									
018	06	22	89	67	74	0.00				0.0									
018	06	23	88	69	76	0.00				0.0									
018	06	24	91	72	82	0.07				0.0									
018	06	25	91	72	73	0.00				0.0									
018	06	26	92	73	79	0.00				0.0									
018	06	27	93	77	79	0.00				0.0									
018	06	28	94	77	81	0.00				0.0									
018	06	29	95	69	71	0.00				0.0									
018	06	30	85	70	73	0.00				0.0									
Summary			91	69		7.09				0.0									

imply, or blank, cells indicate that a data observation was not reported.

Ground Cover: 1=Grass; 2=Fallow; 3=Bare Ground; 4=Brome grass; 5=Scod; 6=Straw mulch; 7=Grass muck; 8=Bare muck; 0=Unknown

*) This data value failed one of NCDC's quality control tests.

J* values in the Precipitation or Snow category above indicate a "Trace" value was recorded.

A* values in the Precipitation Flag or the Snow Flag column indicate a multiday total, accumulated since last measurement, is being used.
Data value inconsistency may be present due to rounding calculations during the conversion process from SI metric units to standard imperial units.

Observation Time Temperature: 0730 Observation Time Precipitation: 0730

Record of Climatological Observations

These data are quality controlled and may not be identical to the original observations.
Generated on 01/28/2019

Year Month Day	Month	Day	Temperature (F)		Precipitation				Evaporation		Observation Time Temperature: 0730 Observation Time Precipitation: 0730								
			24 Hrs. Ending at Observation Time	Max.	Min.	At Obs. Temperature (F)	24 Hour Amounts Ending at Observation Time		At Obs. Time	24 Hour Wind Movement (mi)	Amount of Evap. (in)	4 in. Depth		8 in. Depth					
							Rain, Melted Snow, Etc. (in)	Fog				Snow, Ice Pellets, Hail (in)	Fog	Snow, Ice Pellets, Hail, Ice on Ground (in)	Ground Cover (see *)	Max.	Min.	Ground Cover (see *)	Max.
2018	08	01	82	65	68	0.08		0.0											
2018	08	02	87	63	68	0.00		0.0											
2018	08	03	90	64	68	0.00		0.0											
2018	08	04	93	67	69	0.00		0.0											
2018	08	05	94	68	78	0.00		0.0											
2018	08	06	91	71	75	0.00		0.0											
2018	08	07	94	71	76	0.00		0.0											
2018	08	08	94	73	75	0.00		0.0											
2018	08	09	92	70	72	0.00		0.0											
2018	08	10	87	70	73	0.00		0.0											
2018	08	11	91	70	75	0.00		0.0											
2018	08	12	94	73	76	0.00		0.0											
2018	08	13	95	70	73	0.00		0.0											
2018	08	14	91	70	75	0.00		0.0											
2018	08	15	91	72	75	0.00		0.0											
2018	08	16	94	75	77	0.00		0.0											
2018	08	17	95	73	74	0.00		0.0											
2018	08	18	87	70	72	0.00		0.0											
2018	08	19	85	71	75	0.00		0.0											
2018	08	20	87	74	75	0.02		0.0											
2018	08	21	88	67	71	0.00		0.0											
2018	08	22	83	64	67	0.00		0.0											
2018	08	23	87	61	64	0.00		0.0											
2018	08	24	84	62	68	0.00		0.0											
2018	08	25	86	67	74	0.00		0.0											
2018	08	26	92	72	77	0.00		0.0											
2018	08	27	93	72	74	0.00		0.0											
2018	08	28	93	72	79	0.00		0.0											
2018	08	29	93	72	75	0.05		0.0											
2018	08	30	92	68	72	0.06		0.0											
2018	08	31	92	70	73	0.02		0.0											
Summary 90			89			4.76		0.0											

Imply, or blank, cells indicate that a data observation was not reported.
Ground Cover: 1=Grass; 2=Fallow; 3=Bare Ground; 4=Brome grass; 5=Sod; 6=Straw mulch; 7=Grass muck; 8=Bare muck; 0=Unknown
* This data value failed one of NCEC's quality control tests.
T values in the Precipitation or Snow category above indicate a "trace" value was recorded.
A values in the Precipitation Flag or the Snow Flag column indicate a multiday total, accumulated since last measurement, is being used.

Record of Climatological Observations
These data are quality controlled and may not be identical
to the original observations.
Generated on 01/28/2019

Station: UNIVERSITY, MS US USC00229079										Observation Time Temperature: 0730 Observation Time Precipitation: 0730										
Year Month Day	Month	Day	Temperature (F)		Precipitation			Evaporation		Soil Temperature (F)										
			24 Hrs. Ending at Observation Time	Max.	Min.	At Obs. Time	24 Hour Amounts Ending at Observation Time		At Obs. Time	24 Hour Wind Movement (mi)	Amount of Evap. (in)	4 in. Depth			8 in. Depth					
							Rain, Melted Snow, Etc. (in)	F i a g				Snow, Ice Pellets, Hail (in)	F i a g	Snow, Ice Pellets, Hail, Ice on Ground (in)	Ground Cover (see *)	Max.	Min.	Ground Cover (see *)	Max.	Min.
2018	10	01	87	58	70	0.00	0.0	0.0												
2018	10	02	85	69	73	0.00	0.0	0.0												
2018	10	03	89	68	70	0.00	0.0	0.0												
2018	10	04	90	68	70	0.00	0.0	0.0												
2018	10	05	91	69	71	0.00	0.0	0.0												
2018	10	06	91	68	70	0.00	0.0	0.0												
2018	10	07	90	66	72	0.00	0.0	0.0												
2018	10	08	90	65	67	0.00	0.0	0.0												
2018	10	09	90	65	71	0.00	0.0	0.0												
2018	10	10	87	70	72	0.08	0.0	0.0												
2018	10	11	85	52	54	0.01	0.0	0.0												
2018	10	12	72	45	47	0.00	0.0	0.0												
2018	10	13	71	46	59	0.00	0.0	0.0												
2018	10	14	72	57	70	0.00	0.0	0.0												
2018	10	15	80	68	69	0.08	0.0	0.0												
2018	10	16	71	48	49	0.04	0.0	0.0												
2018	10	17	53	46	47	0.29	0.0	0.0												
2018	10	18	68	46	48	0.00	0.0	0.0												
2018	10	19	67	43	47	0.00	0.0	0.0												
2018	10	20	78	45	56	0.00	0.0	0.0												
2018	10	21	68	36	39	0.00	0.0	0.0												
2018	10	22	62	32	35	0.00	0.0	0.0												
2018	10	23	70	33	43	0.00	0.0	0.0												
2018	10	24	69	36	45	0.00	0.0	0.0												
2018	10	25	73	43	54	0.02	0.0	0.0												
2018	10	26	56	53	54	0.00	0.0	0.0												
2018	10	27	56	42	45	0.01	0.0	0.0												
2018	10	28	69	43	55	0.00	0.0	0.0												
2018	10	29	81	41	42	0.00	0.0	0.0												
2018	10	30	74	41	54	0.00	0.0	0.0												
2018	10	31	81	53	65	0.00	0.0	0.0												
Summary 76			52			2.35	0.0													

imply, or blank, cells indicate that a data observation was not reported.
Ground Cover: 1=Grass; 2=Fallow; 3=Bare Ground; 4=Brome grass; 5=Sod; 6=Straw mulch; 7=Grass muck; 8=Bare muck; 0=Unknown
* This data value failed one of NCDC's quality control tests.
* values in the Precipitation or Snow category above indicate a "trace" value was recorded.
* values in the Precipitation Flag or the Snow Flag column indicate a multiday total, accumulated since last measurement, is being used.

Record of Climatological Observations

These data are quality controlled and may not be identical to the original observations.
Generated on 01/28/2019

National Centers for Environmental Information
151 Patton Avenue
Asheville, North Carolina 28801

Observation Time Temperature: 07/30 Observation Time Precipitation: 07/31

Year	Month	Day	Temperature (°F)		Precipitation				Evaporation				Soil Temperature (°F)							
			24 Hrs. Ending at Observation Time	Max.	Min.	At Obs. Time	24 Hour Amounts Ending at Observation Time			At Obs. Time	24 Hour Wind Movement (mi)	Amount of Evap. (in)	4 in. Depth			8 in. Depth				
							Rain, Melted Snow, Etc. (in)	Fog	Snow, Ice Pellets, Hail (in)				Fog	Snow, Ice Pellets, Hail, Ice on Ground (in)	Ground Cover (see *)	Max.	Min.	Ground Cover (see *)	Max.	Min.
018	12	01	66	61	65	11.83														
018	12	02	76	47	51	0.03														
018	12	03	70	33	36	0.00														
018	12	04	53	30	32	0.00														
018	12	05	48	22	26	0.00														
018	12	06	49	24	31	0.00														
018	12	07	48	29	41	0.28														
018	12	08	44	39	41	0.03														
018	12	09	42	31	34	1.38	0.7	1.0												
018	12	10	36	28	31	0.02	0.0	0.0												
018	12	11	46	21	24	0.00														
018	12	12	54	23	42	0.02														
018	12	13	53	40	51	0.00														
018	12	14	62	49	54	0.00														
018	12	15	58	43	48	0.00														
018	12	16	48	44	46	0.04														
018	12	17	60	35	41	0.02														
018	12	18	62	32	37	0.00														
018	12	19	64	35	43	0.00														
018	12	20	58	42	48	0.00														
018	12	21	51	38	40	0.00														
018	12	22	42	28	31	0.00														
018	12	23	61	29	52	0.01														
018	12	24	57	26	30	0.00														
018	12	25	55	28	41	0.06														
018	12	26	50	39	49	0.05														
018	12	27	63	47	56	0.04														
018	12	28	59	54	56	0.00														
018	12	29	59	30	34	0.00														
018	12	30	49	32	44	0.00														
018	12	31	68	42	68	0.00														
Summary			55	36		8.55	0.7													

empty, or blank, cells indicate that a data observation was not reported.

Ground Cover: 1=Grass; 2=Bare Ground; 3=Brome grass; 5=Sod; 6=Straw mulch; 7=Grass mulch; 8=Bare mulch; 0=Unknown

* This data value failed one of NCDC's quality control tests.

† values in the Precipitation or Snow category above indicate a "trace" value was recorded.

‡ values in the Precipitation Flag or the Snow Flag column indicate a multiday total, accumulated since last measurement, is being used.