

**ORDER: APPROVE PLANNING COMMISSION'S
RECOMMENDATION OF PRELIMINARY AND FINAL
SITE PLAN FOR BETHEL BAPTIST CHURCH ADDITION**

Motion was made by Mike Roberts, duly seconded by Kevin Frye,
to approve Planning Commission's recommendation of Preliminary and Final Site Plan
for Bethel Baptist Church addition.

The vote on the motion was as follows:

Supervisor Kevin Frye, voted yes
Supervisor Jeff Busby, voted yes
Supervisor David Rikard, voted yes
Supervisor Chad McLarty, voted yes
Supervisor Mike Roberts, voted yes

After the vote, President Busby, declared the motion carried, this the
6th day of June, 2016.



Jeff Busby, President
Board of Supervisor



Sherry Wall, Chancery Clerk

APPENDIX 1B
APPLICATION FOR SITE PLAN APPROVAL PRELIMINARY AND OR FINAL
for
CONDOMINIUM, APARTMENT, COMMERCIAL COMPLEX DEVELOPMENT
LAFAYETTE COUNTY PLANNING COMMISSION

_____ Preliminary

_____ Final

1. NAME OF DEVELOPMENT: TYPE OF PROJECT: <u>Bethel Fellowship Hall</u>		
2. LOCATION: The proposed development is located on the <u>right</u> side of <u>CR 271</u> Road and the _____ side of _____ Road, in Section _____, Township _____, and Range _____.		
3. Are there existing structures on the property? <u>yes</u> If so, please list on separate sheet.		
4. Property owner: <u>Bethel Baptist Church</u> <u>Ken Hanks</u> Address: <u>50 CR 271 Oxford, MS 38655</u> Telephone: <u>(662) 832-2831</u> Fax: _____		
5. Developer: Address: _____ Telephone: _____ Fax: _____		
6. Engineer/Surveyor: Address: _____ Telephone: _____ Fax: _____		
7. Gross Acreage <u>1</u>	8. Number of Lots or Units <u>1</u>	9. Average Frontage <u>200 yards</u>
10. Are Community or Public Sewers Provided? Yes ___ No <u>X</u> By Whom: _____		
11. Is Community or Public Water Provided? Yes <u>X</u> No ___ By Whom: <u>Parkin Water</u>		
12. Fee: \$150 + \$5 per unit = \$ _____ Construction Inspection Fees per Article VII, Section = \$ _____		
Signature of Owner, Developer, Agent, or Engineer: <div style="text-align: right;"> _____ (Signature) _____ (Printed) _____ (Date) </div>		

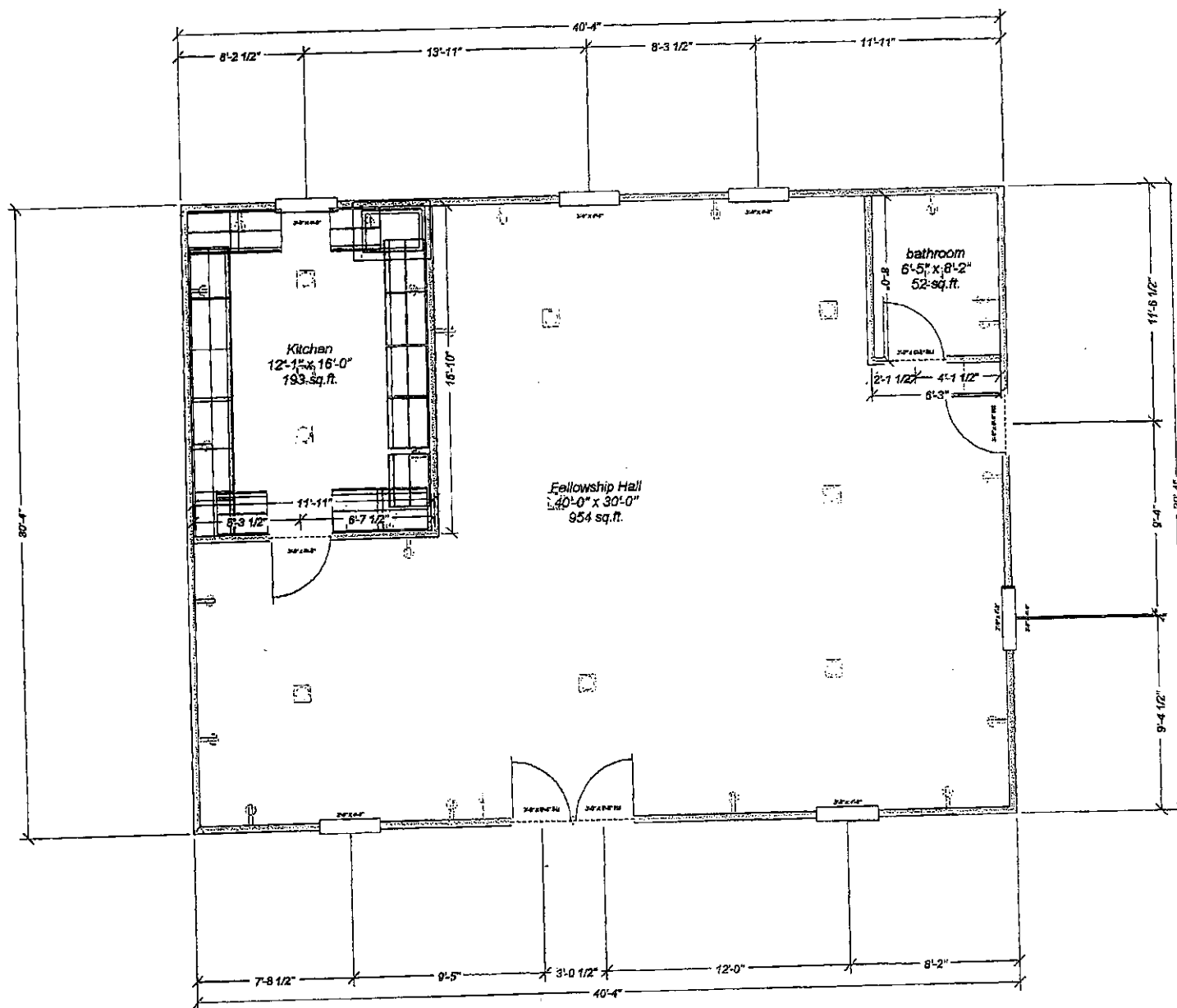

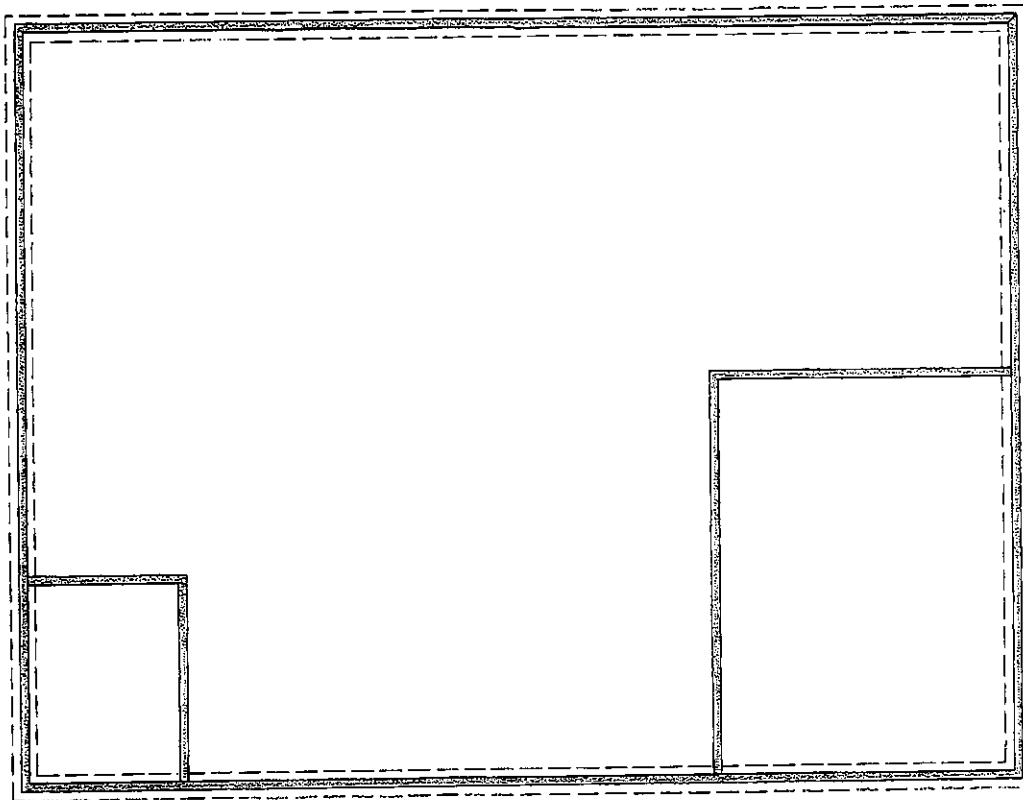

Footer 18" x 12"
3 pc. #4 rebar
3000 PSI concrete